NORTH GEORGIA COLLEGE
3 0642 00153 0776

A ARCHIVES U428 C9 1968c.3
North Georgia College
CYCLOPS

*NGC people . . .*

*are in a hurry*

They want to get someplace
and get there soon,
They think about the future
as they live for the present;
They are rushing, laughing,
talking, crying . . .
They think young . . .
and they live young.

# *1968 CYCLOPS*

*Volume 61*

*North Georgia College*

*Dahlonega, Georgia*

*year in review . . .*


Contents . . . . . 4
Student Life . . . . . 6
Features . . . . . 30
Administration . . . . . 46
Curriculum . . . . . 62
Military . . . . . 90
Activities . . . . . 148
Sports . . . . . 182
Classes . . . . . 190
Editor's Epilogue . . . . . 240

# *N G C*

The North Georgia College we know today was founded in 1873 as an agricultural college by an Act of Congress. It has become one of the senior members of the University System of Georgia, providing a liberal arts education for cadets and coeds alike. Some of its former leaders have been honored by having academic buildings named for them, as in the case of Edgar Brown Dunlap Hall. NGC has grown until its present enrollment surpasses 1200 students. It is "home" to us nine months of the year and we are proud of its achievement, militarily and academically.

*A community . . .*

*works and relaxes together with a college . . .*

Here in Dahlonega, the college and the city cannot be separate entities. They must rely on each other for their individual existences. As students we serve as buyers, participants in religious activities, entertainers, and even tutors for school children. The townspeople serve us as economic distributors, educational advisors, instructors, and simply as friends. Together, the relationship becomes a working, yet relaxed one.

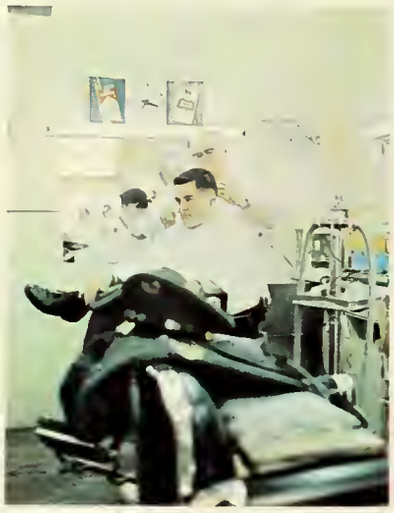

52
60
19

109!

*Young thoughts . . .*

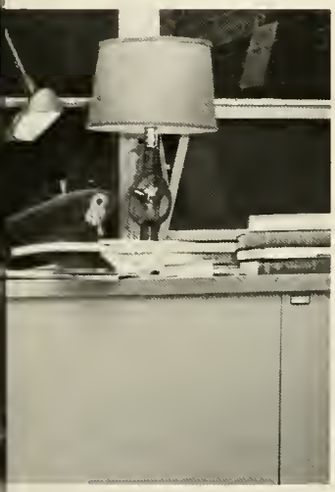

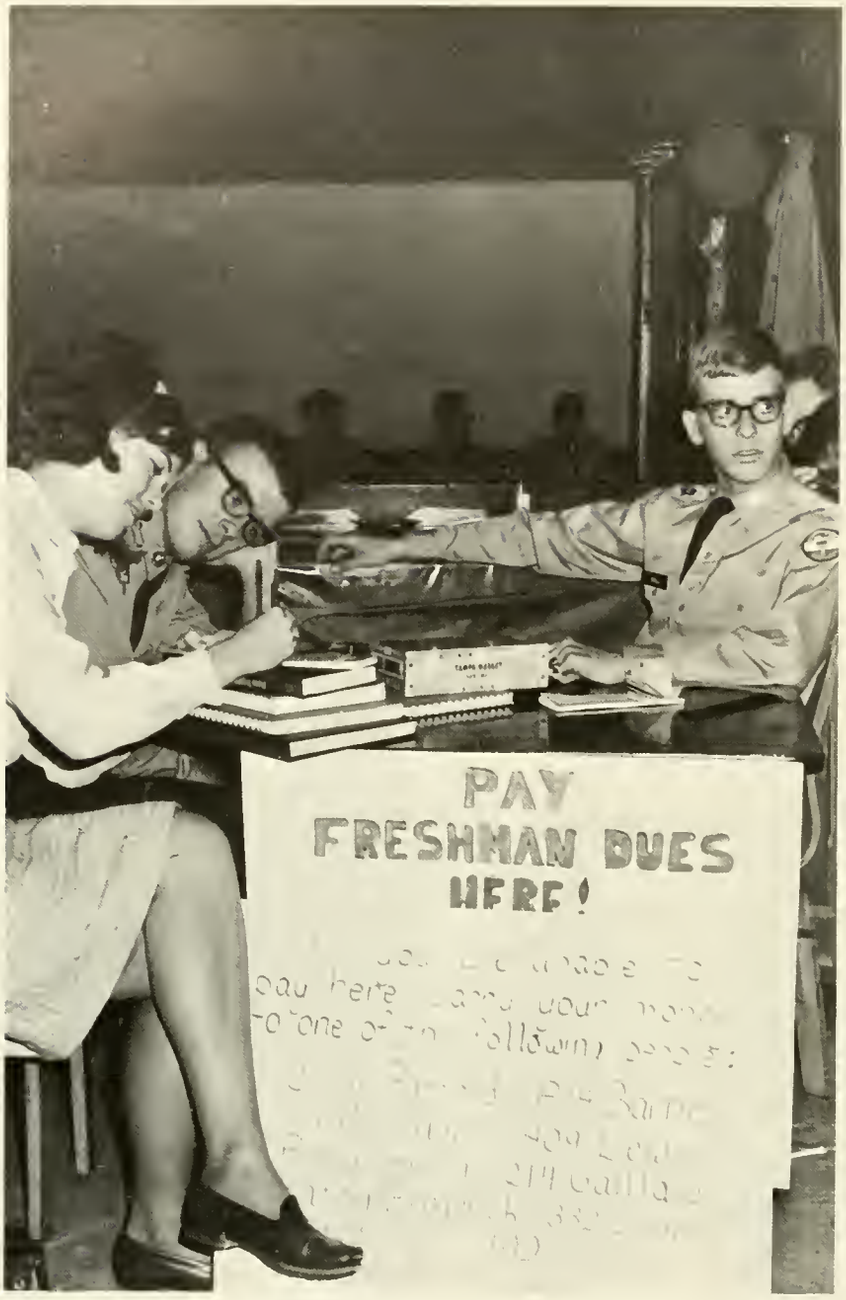

# *Young visions . . .*

NGC students see what is wrong with life. They know they want to change it. They develop mature attitudes in accordance with their way of life. Their ideas are converted into plans by the energies of their youth. NGC people take ideas and begin to act — through their student government, participation in campus functions, and a vivid interest in national affairs.

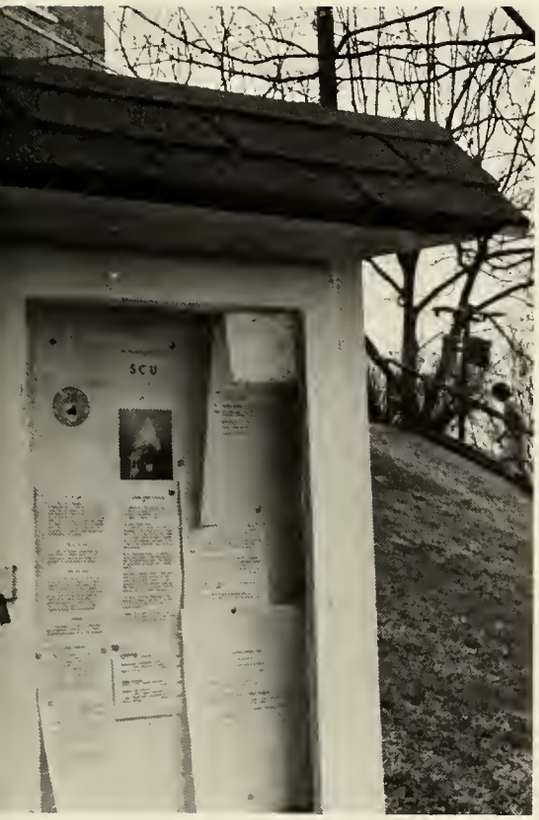
SCU

24
23
24
31

# *Young energy . . .*

finds classrooms are not enough. N.G.C. people want to do more, and see the results. Preferring not to wait, each chooses his own way — Some search for knowledge in labs; experiments and tapes become mere tools in a greater understanding of education itself. Other students acquire learning from professors and library resource materials. Still others exert themselves in athletic competition. The activities are as many and as varied as are the students themselves.

80
73

*Young enthusiasm . . .*

*Growth and change . . .*

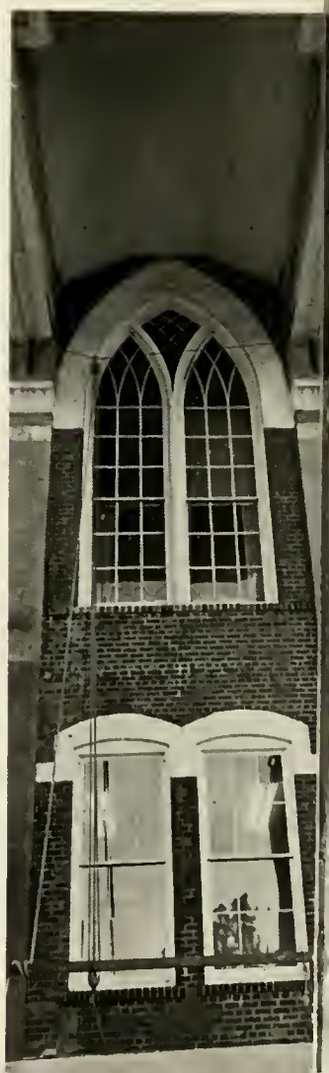

# *Dawn to dusk:*

# *ITS LIFE AT NGC*

A shaft of sunlight pierces the calm moisture gathered over the drill field. A bugle blows and the cadets face another day. Inspection at 0620, then drill to breakfast, ever mindful of their loud cadences while passing Lewis Hall and Sanford, too. By 0752 hours most of the students are up and bustling about their day's activities. Classes, haircuts, meetings, required formations continue until retreat at 1700. At this time the campus pays homage to our flag as it is lowered for the night's rest. And soon that same stillness descends on the NGC campus. Everything is *so quiet* — the stars are so large and we so small as we gaze heavenward.

## *Students study . . . share ideas in canteen . . .*

The center of normal, everyday activity at NGC is the canteen located in the bottom of the Academic Building. Managed by Robert Ragan, it houses mailboxes for the entire student population — these at least provide daily intrigue. Providing food and music with occasional news, it is a general "sharing" center. Here students relax and study together for that B. A. quiz, rehearse military speeches, plan their weekend jaunts, discuss views on Vietnam, play cards, read "special" mail from home, or simply "shoot the bull".

Much of the weekday activity at NGC is mere routine to the cadet corps. They must care for their uniforms, undergo inspections, and drill despite the wishes of the cadets themselves, the girlfriends, and at times even the infirmary staff. Many of these efforts go unseen except by the cadets themselves, and this makes North Georgia different from many other colleges.

This year the students at NGC have been granted something usually taken matter-of-factly in other schools — free Saturdays. We now have the time to plan activities for an *entire* weekend at school, or we may take the liberty of evacuating to find entertainment elsewhere. Some weekend activities in the Dahlonega area include picnics, outings, fraternity and student council dances, initiations, parades, and company sports.

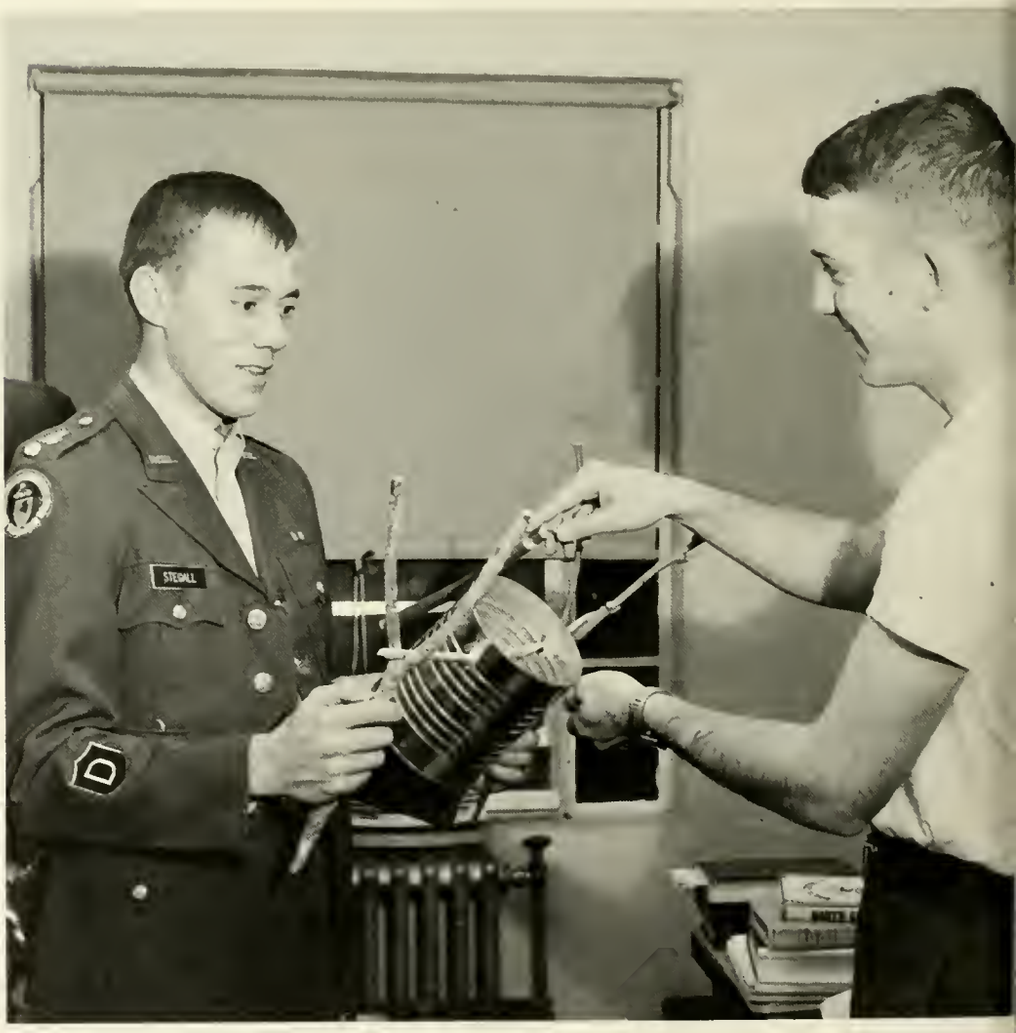
STEGALL

What is more fun than life in a dorm? Certainly during RAT and other initiation periods, the dorms are the scenes for most of the action — in very unusual forms at times!

Each year at NGC, it has become a tradition for the Senior Class to elect its two most outstanding members as Mr. and Miss N.G.C. These individuals possess the ideals we believe are representative of the best at North Georgia College. We present Cadet Colonel Bob Phillips and Miss Jean Davis, Mr. and Miss N.G.C. for 1968.

MR. & MISS NGC
BOB PHILLIPS AND JEAN DAVIS

# FEATURES

MISS CYCLOPS
Becky Trowell

A senior from Atlanta, Julia Hyder, better known as "Whack", was chosen Brigade Sweetheart after an assembly in which all the nominees were introduced to the brigade. Combining tall good looks with a friendly smile for everyone, "Whack" is a B. A. major who has been active in the B. A. Club, serving as secretary her senior year. "Whack's" other activities include being class beauty, cheering for four years, and participating in the Hipps Rec Club.

BRIGADE SWEETHEART
Julia Hyder

Bubbling, out-spoken and hard-working, Becky Trowell certainly deserves the honor conferred upon her by the 1968 CYCLOPS staff, the distinction of being chosen Miss Cyclops. Traditionally this title goes to a senior girl who has contributed a great deal to North Georgia College. During her four years here, Becky has been active in Student Council, BSU, Rec Club, class offices, and CYCLOPS staff, to name a few. She is always available in a pinch, like knocking herself out to get some last-minute decorations drawn for the Sweetheart Ball. As someone who deserves to be recognized for her unselfish efforts, Becky Trowell exemplifies the type person sought for the title of Miss Cyclops.

# SENIOR BEAUTIES

Bonnie Haslett

Sherry King

# JUNIOR BEAUTIES

Paula Maret

Carolyn Milford

# SOPHOMORE BEAUTIES

Valerie Green

Juanita Durham

# FRESHMAN BEAUTIES

Pat Hoyt

Jerri McNeal

## FIRST BATTALION SWEETHEART

Juanita Durham

## SECOND BATTALION SWEETHEART

Ann Sexton

**ALFA COMPANY SWEETHEART**

Valerie Green

**BRAVO COMPANY SWEETHEART**

Kathy Kaissling

## CHARLIE COMPANY SWEETHEART

Frannie Polk

## BAND COMPANY SWEETHEART

Sheila Pangle

## DELTA COMPANY SWEETHEART

Carolyn Cousins

## ECHO COMPANY SWEETHEART

Judy Fuqua

## FOXTROT COMPANY SWEETHEART

Bonnie Chambers

## GOLF COMPANY SWEETHEART

Dianne Miller

## BRIGADE STAFF SWEETHEART

Jane Graham

## DRILL PLATOON SWEETHEART

Deanna Lloyd

## OFFICERS' CLUB SWEETHEART

Bonnie Haslett

## NCO CLUB SWEETHEART

Sonyanna Stone

**ORDER OF COLOMBO SWEETHEART**

Pat Hoyt

**RIFLE TEAM SWEETHEART**

Elaine Appling

# ADMINISTRATION

# PRESIDENT OF NORTH GEORGIA COLLEGE

Often seen briskly striding down the hill from his home overlooking the campus, Dr. Merritt E. Hoag, President of North Georgia College, is a familiar figure to faculty and students alike. His firm, dignified manner tempered with a ready smile and a willingness to listen make him a highly respected man. Both around Dahlonega and across the nation this imposing man with a shock of white hair serves as North Georgia College's most distinguished representative.

Estelle David, Secretary to the President

DEAN
Dr. Hugh I. Shott II

Mrs. Langdon, Secretary to the Dean

COMMANDANT
Col. Jack K. Norris

Rebecca Rice, Secretary to the Commandant

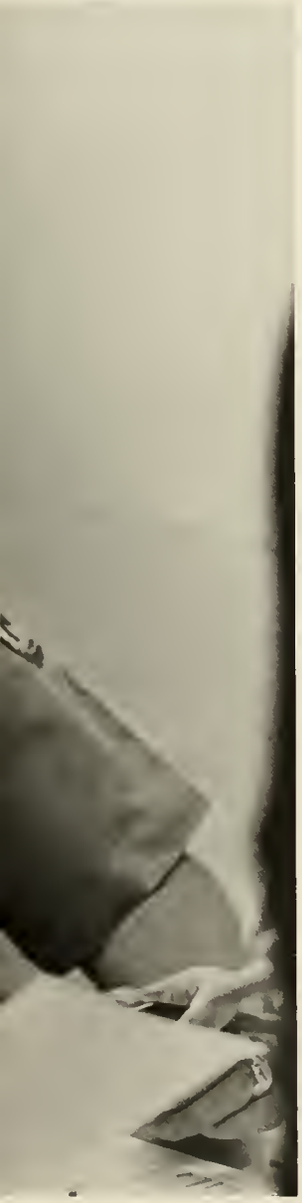

DEAN OF WOMEN
Miss Alice Donovan

Joyce Grizzle, Secretary to the Comptroller

COMPTROLLER
Mr. H. H. Gilbert, Jr.

Martha White, Emory Stephens, Linda Tritt — Comptroller Department

Ann Anderson, Secretary to the Assistant Comptroller

ASSISTANT COMPTROLLER
Mr. J. W. Phillips

REGISTRAR AND DIRECTOR
OF ADMISSIONS
Mr. Charles M. Yager

Faye Dollar, Secretary to the Registrar

Canteen Staff

Marian Edge, Hazel Lee
Faculty Secretaries, Dunlap Hall

Marie Saine, Barbra Krismanth, Marjorie Jones
Secretaries to the Registrar

ASSISTANT REGISTRAR
Mrs. Ella Ray Oakes

PUBLIC RELATIONS
Mr. B. B. Woody

ASSOCIATE DEAN OF WOMEN
LEWIS ANNEX
Miss Jessie Duncan

ASSOCIATE DEAN OF WOMEN
SANFORD HALL
Mrs. Hazel B. Tyree

Dr. William D. Bellamy, Director of Guidance

Mrs. Rider, Secretary to Dr. Bellamy

Mr. W. Arnold Hulsey, Director of Student Aid

Mrs. Jones, Secretary to Mr. Woody

# LIBRARY

A time and a place

Mrs. Harris
Head Librarian

Miss Hood
Library Cataloging

Miss Dobbs
Library Secretary

Mrs. Herrin
Assistant Librarian

Mrs. Ragan
Audio-visual Assistant

Another time, same place

## DINING HALL

The STAFF table?

Eat, drink, and be merry or a reasonable facsimile thereof.

## INFIRMARY

Margaret Sanders, R. N.

Kit Sisk

Dr. J. G. Woodward

"AUNT SARA"

Mrs. Sara M. Wright, affectionately known as "Aunt Sara" has dutifully served the students of North Georgia College as the Infirmary nurse for some twenty odd years. As we all realize, her bark is much worse than her bite, and the discipline and medicine she dishes out are for our own good. Aunt Sara never forgets a student, and inevitably knows a "relative" quite well! She enjoys keeping up with her "children" and even makes long trips to see them graduate from specialized schools. Aunt Sara has been honored as the North Georgia College Sweetheart, and was recently recognized again for her outstanding service at the annual Sweetheart Ball. She has indeed earned her retirement, and plans to enjoy it in Athens. We, the 1968 Cyclops staff, salute Aunt Sara, and wish for her continued happiness. We shall always remember her famous words, "Roll over you jackasses!!", and we'll know that needle's right behind!

# CURRICULUM

# DEPARTMENT OF BIOLOGY

The Biology Department strives to present the fundamental principles of the biological sciences as revealed through a study of various plants and animals. Courses stressed include zoology, botany, genetics, human anatomy, and entomology. Laboratory periods consist of using the microscope to survey specimens of plants and animals and learning proper dissection techniques.

North Georgia welcomes the return of Mr. Callaham.

Would you say this is late anaphase or early telophase?

The microscope is a complex instrument essential in the study of Biology.

Mr. B. W. Sanders

Miss D. Brock

Mr. M. A. Callaham

Dr. Richard P. Trogdon, Departmental Head

He, he, he! Just wait until that next test!

Scapel, sponge, clamp, sponge, sponge, sponge . . .

# DEPARTMENT OF BUSINESS ADMINISTRATION

Mr. Newton Oakes, Departmental Head

And this brings us to the next . . .

Now at UT we did it this way.

Mr. S. Bowers

Dr. J. G. Bryson

Mr. S. Dean

Mr. A. Ellington

Mr. L. B. Freeman

Mr. R. G. Sykora

BUSINESS ADMINISTRATION CLUB: David Sewell, *President*; Joe Fallis, *Vice President*; "Whack" Hyder, *Secretary*; Jerry Pinson, *Treasurer*; Judy Iberg, *Reporter*; Butch Bell, *Parliamentarian*.

The Business Administration Department provides a program including liberal and specialized education to prepare the students for useful careers as business leaders. More specifically, this department strives to develop within the student the qualities of vigor of mind and imagination and the ability to work with and to lead others. Also, it contributes to the development of the student's ability to be open-minded and his willingness to continue to progress on his own initiative and to adapt readily to change. This department offers courses that concentrate mainly on such divisions as management, accounting, economics, and secretarial studies.

Delta Sigma Pi on campus?

# DEPARTMENT OF CHEMISTRY

The Chemistry Department offers the students a choice of the professional curriculum or the non-professional curriculum. The professional curriculum gives the student training toward becoming a professional chemist in either chemical or industrial research. However, if the student is interested in chemistry but does not wish to make it his career, he has the opportunity to follow the non-professional curriculum. This prepares the student for a field that is chemistry - related, such as a pre-medical or pre-engineering career, a career as a laboratory technician, or a career in high school teaching. Courses offered in this department include qualitative analysis, organic chemistry, physical chemistry, and biochemistry.

$2H_2 + O_2 \rightarrow 2H_2O$

Dr. John C. Simms, Departmental Head

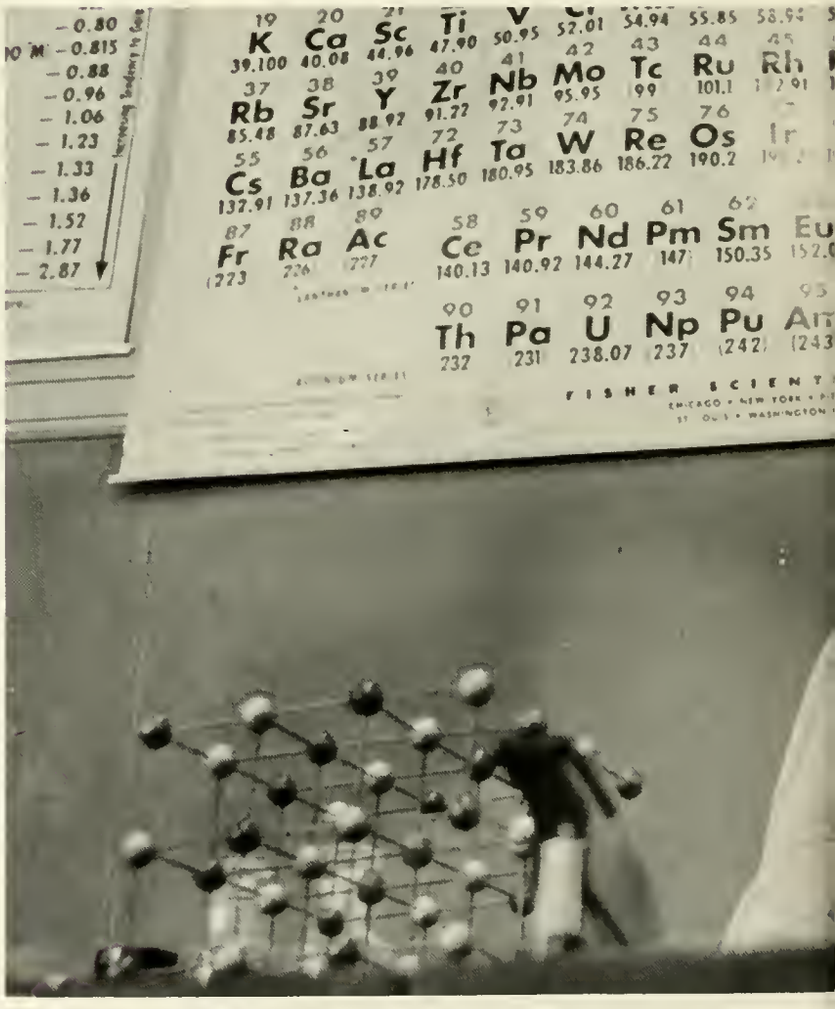

# CHEMISTRY CLUB

CHEMISTRY CLUB: *President,* Cary Townsend; *Vice President,* Jane Graham; *Secretary-Treasurer,* Linda Henry; *Advisors,* Dr. Davis, Mr. Belcher.

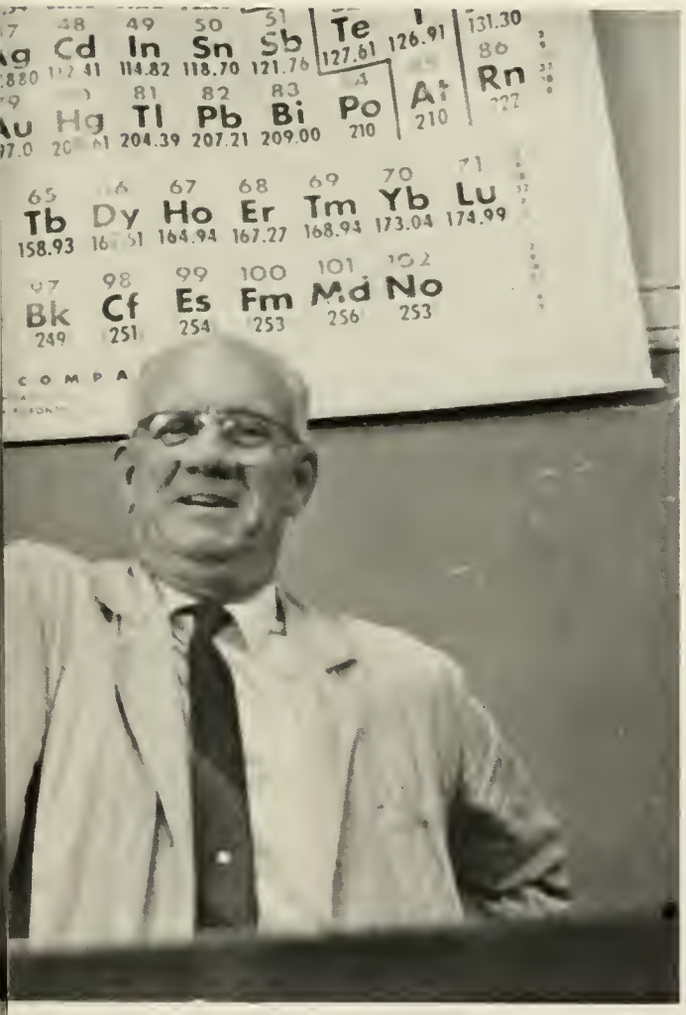

Mr. R. H. Belcher

Dr. T. C. Davis

Dr. J. C. Simms

Yes, the class average on the last test was 46.

# DEPARTMENT OF EDUCATION

North Georgia College has two programs in Teacher Education that have been approved by the State Department of Education. The first program is elementary education designed for grades one through six, and the second is junior high school education designed for grades seven through nine.

The John C. Sirmons Chapter of the Student National Education Association is made up of students interested in teaching as a career. Besides sponsoring professional and social activities, the organization is endeavoring to develop strong leadership qualities in its members.

"Drop your jaw!"

Dr. Orby Southard, Departmental Head

Mrs. M. Couch

Mr. L. Hammond

Mr. R. Owens

Art evokes different emotions

# SNEA

Joan Reece — President
Betty Moorehouse — Vice-President

Fran Stephens — Secretary
Opal Tanner — Treasurer

Mrs. Marian Couch — Sponsor

Many members of the S.N.E.A. are not pictured as they were practice teaching during the winter quarter.

# DEPARTMENT OF ENGLISH

Providing instruction in communication, which is the basis of all human understanding, the English Department not only offers a strong background in grammar, composition and speech, but also in the literary field. English, American, and world literature provide study in the interpretation and appreciation of the works of noted writers. Also, surveys of the novel and modern drama emphasize the development of prose, fiction, and contemporary non-fiction.

As part of the extra-curricular activities in the English Department, the Drama Club, known as the NGC players, presented the musical comedy "Wonderful Town."

Mrs. Sherry Fuller

Mr. W. D. Booth

Dr. D. Brown

Miss E. Gaines

Mr. G. V. Lail

Mr. J. T. Simpson, Jr.

DRAMA CLUB: Bill Turman, *President;* David Tripp, *Vice-President;* Mrs. Sherry Fuller, *Sponsor.*

Mr. Guy V. Lail, Departmental Head

"Did I ever tell you about Miss Carmolita Wingo?"

"We must cultivate our own gardens."

# DEPARTMENT OF HOME ECONOMICS

To meet the needs of students interested in homemaking, the Home Economics Department offers training in certain commercialized fields as well as in selected fields of specialized home economics study. This department includes such courses as social customs and culture, foods, problems in dress, textiles, home planning and furnishings, family relations, meal planning and table services, nutrition, and home nursing. Also, etiquette is offered to both men and women which emphasizes the development of poise and assurance to aid students in meeting life's social situations.

The Home Economics club is open to any student taking courses in this department. The club is striving to afford students an opportunity to become better acquainted with the social and professional activities of home economics leaders.

Dish pan hands

HOME ECONOMICS CLUB: Janet Mauldin, *Chairman;* Jeanne Dailey, *Vice Chairman;* Sandra Houston, *Secretary;* Susan Bell, *Treasurer;* Lynne Leffingwell, *Reporter;* Miss Eva McGahee, *Sponsor.*

Miss Eva McGahee

Good food + Good conversation = The perfect meal

Miss Eva McGahee, Departmental Head

# DEPARTMENT OF MATHEMATICS

Mr. W. J. Carpenter

Mr. E. Elder, Jr.

Mr. C. V. Leffingwell

Mr. R. M. Negley

Mr. H. G. Moore

Why my test isn't hard, I can work every problem.

Dr. William G. Roughead instructs.

Knowledge of the courses taught in the Mathematics Department is essential in almost all vocational fields. Since this subject is in so much demand, this department offers students a wide range of instruction in courses such as algebra, trigonometry, analytic geometry, differential and integral calculus, and mathematical analysis. Through the addition of Mr. Ernest Elder, courses in numerical analysis and computer work hope to be incorporated into the curriculum under his instruction. Applied mathematics courses include plane surveying, descriptive astronomy, meteorology, and climatology.

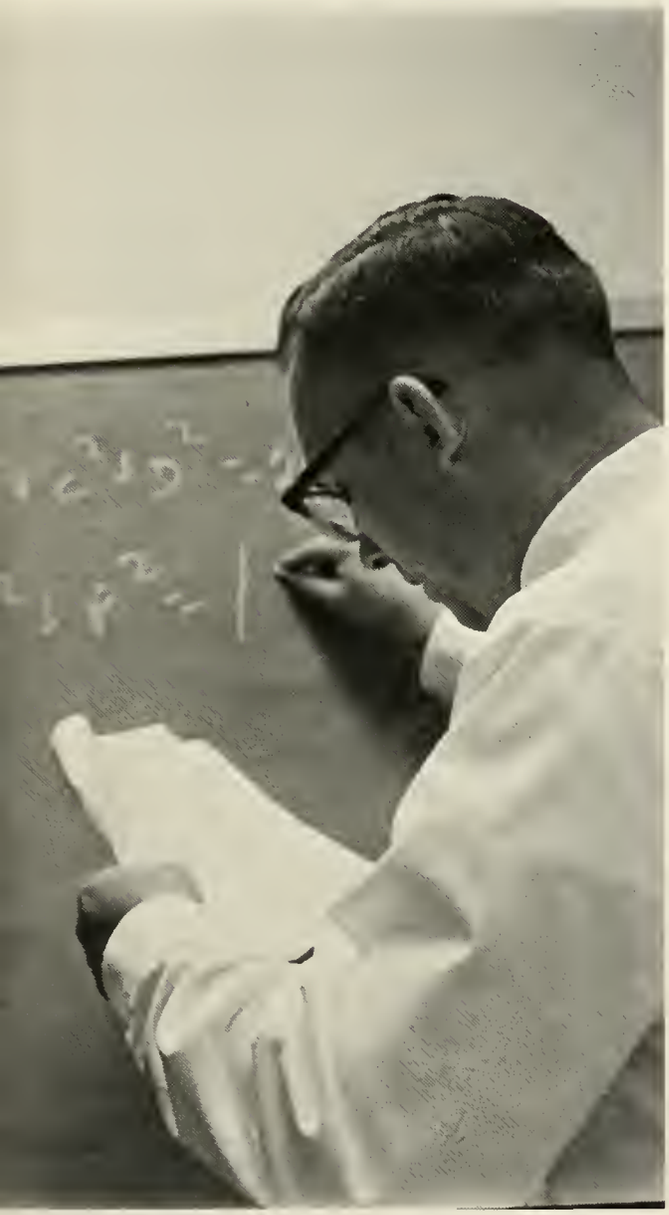

Dr. Mack C. Wicht, Departmental Head

Dr. G. Engerrand

Mr. Petro Kluk

Dr. W. G. Oliver

## DEPARTMENT OF MODERN LANGUAGES

The Modern Language Department offers courses in French, Spanish, German, and Russian. The courses offered in this department include grammar, conversation and reading, composition, and literature and culture in each of the four modern languages. Through utilization of the language laboratory, the student can learn more effectively basic grammar and pronunciation by the audio lingual technique.

The newly-formed Spanish Club, consisting of students studying this language, has as its aim to stimulate interest in the language and to enrich what is learned in the classroom.

Dr. Gabriel Engerrand, Departmental Head

SPANISH CLUB: Andrés Garcia, *President;* Barbara Mundy, *Vice-President;* Mike Salters, *Treasurer;* Mr. Petro Kluk, *Sponsor.*

What do you mean, you don't understand?

Now what did you say you got your doctorate in?

That sounds more like Joan Baez than Spanish 102.

# DEPARTMENT OF MUSIC

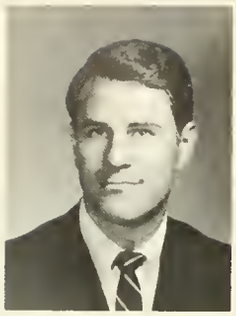

Mr. L. L. Hammond

The North Georgia chorus and band are integral components of the Music Department. Under the direction of Mr. Hammond, the College Chorus explores various styles of vocal music, presenting concerts both on and off the campus. This year the chorus presented a Christmas concert. They also participated jointly with the Drama Club, under the direction of Mrs. Sherry Fuller, in the presentation of the musical comedy "Wonderful Town."

Membership in the band, as well as the chorus, is open to qualified students by audition. In addition to the direction of the chorus and band, Mr. Hammond instructs such courses as music theory, and music for elementary grades.

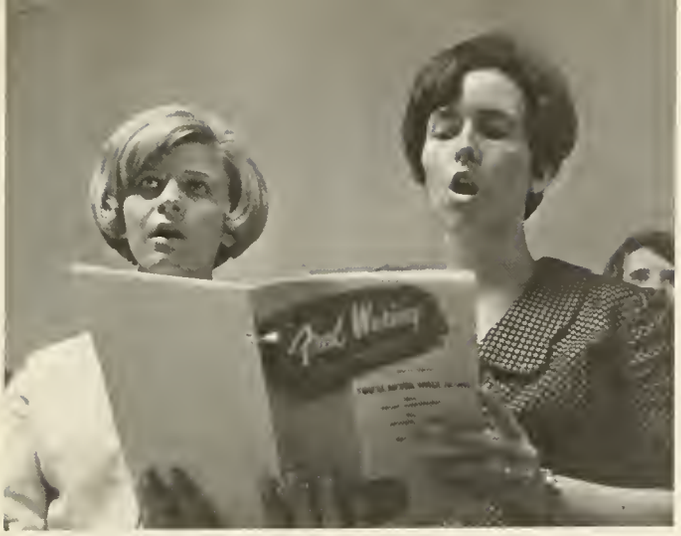

Open your mouths wider!

North Georgia College Chorus

Forward march!

# DEPARTMENT OF PHYSICAL EDUCATION

The Department of Health and Physical Education provides a required program of basic physical education and an intercollegiate athletic program for men and women. To prepare teachers for the elementary and secondary school levels, the professional program includes instruction in rules and officiating of team sports; practical experience in coaching football, basketball, and baseball; plus courses in first aid and safety, materials and methods, and community recreation and activities.

Mr. A. S. Bickley

Mrs. B. Cole

Mr. O. Hause

Mr. U. G. Matherly

Miss B. E. Bell

Indian wrestling, Anglo-Saxon style

# DEPARTMENT OF PHYSICS

The curriculum in the Physics Department covers the general field of Physics, while also providing an opportunity for the selection of courses in special fields of interest. A student interested in electronics finds it is part of the curriculum in this department in addition to the general courses. Some persons wish to follow physics as a career; others follow this course of study before entering a scientific career. Flexibility in meeting the vocational needs of the students has been achieved by the Physics Department.

The Physics Club leads its members to a clearer understanding of vocational opportunities in the field of physics.

RADIO CLUB: Mack Johnson, *Coordinator,* Mr. Pigg, *Sponsor.*

PHYSICS CLUB: Frank Wimpy, *President;* Alan Biskey, *Vice-President;* Elizabeth Ford, *Secretary;* Mr. Kinkaid, *Sponsor.*

The Physics Club and also the Radio Club give students the opportunity to work on projects of common interest.

Mr. D. E. Kinkaid

Mr. E. G. Pigg

Mr. C. M. Yager

# DEPARTMENT OF PSYCHOLOGY

Dr. Cecil L. Jackson, Departmental Head

PSYCHOLOGY CLUB: T. D. White, Bob Barclay, Sheryl Woodliff, *Triocha*.

A study of human behavior as a result of motivation, learning, individual differences, and development of personality is incorporated into the course offered in the Psychology Department. The department welcomed two men this year: Dr. Cecil Jackson from the University of Georgia, and Dr. Mark Gewinner from Mississippi State. This department offers training in adolescent, educational, social, and physiological psychology, principles of guidance, personality theory, and mental health. Under the leadership of Dr. Jackson and Dr. Gewinner, a Psychology Club was organized — a first for North Georgia.

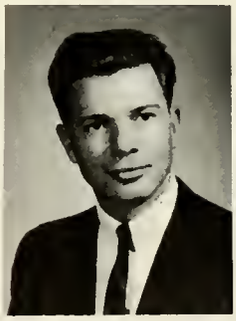

Dr. C. L. Jackson

Dr. M. N. Gewinner

This provided noxious stimulus.

# DEPARTMENT OF SOCIAL SCIENCE

The Department of Social Science offers the student excellent training in the fields of history, political science, sociology, and philosophy. History courses include surveys of world civilization, as well as Georgian, American, and Russian history. Political science involves American government and political parties, international relations, geography, and the government and politics of Latin America. Social problems, such as urban, racial, population, and criminal, are discussed in the sociology courses. The study of philosophy stresses the relation of religion, art, literature, science, and other fields of knowledge to philosophy.

Mr. R. C. Cooley

Mr. J. C. Kidd

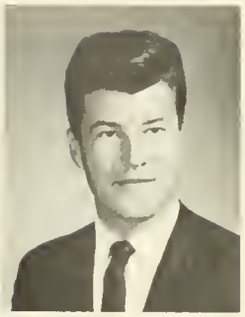

Mr. R. C. Rensi

Miss S. W. Drew

Dr. W. P. Roberts

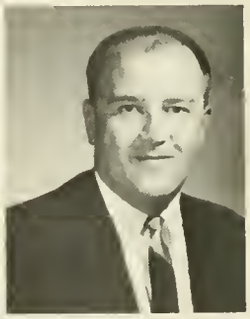

Mr. J. F. Csomor

You want *me* to be your running mate?

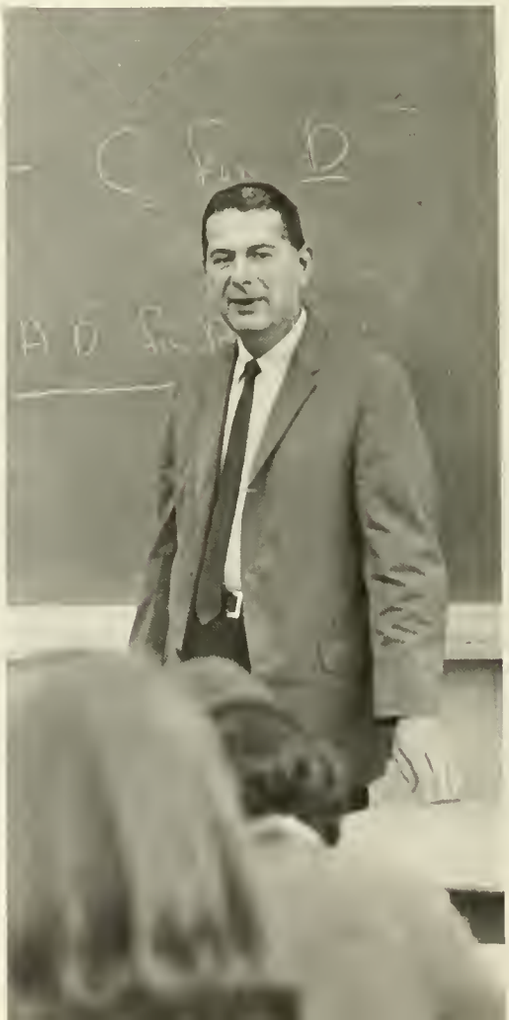

The lecture method personified.

Dr. William G. Leger, Departmental Head

There's a Georgia in the U.S.S.R., too.

Yes, I'm from Alabama, but . . .

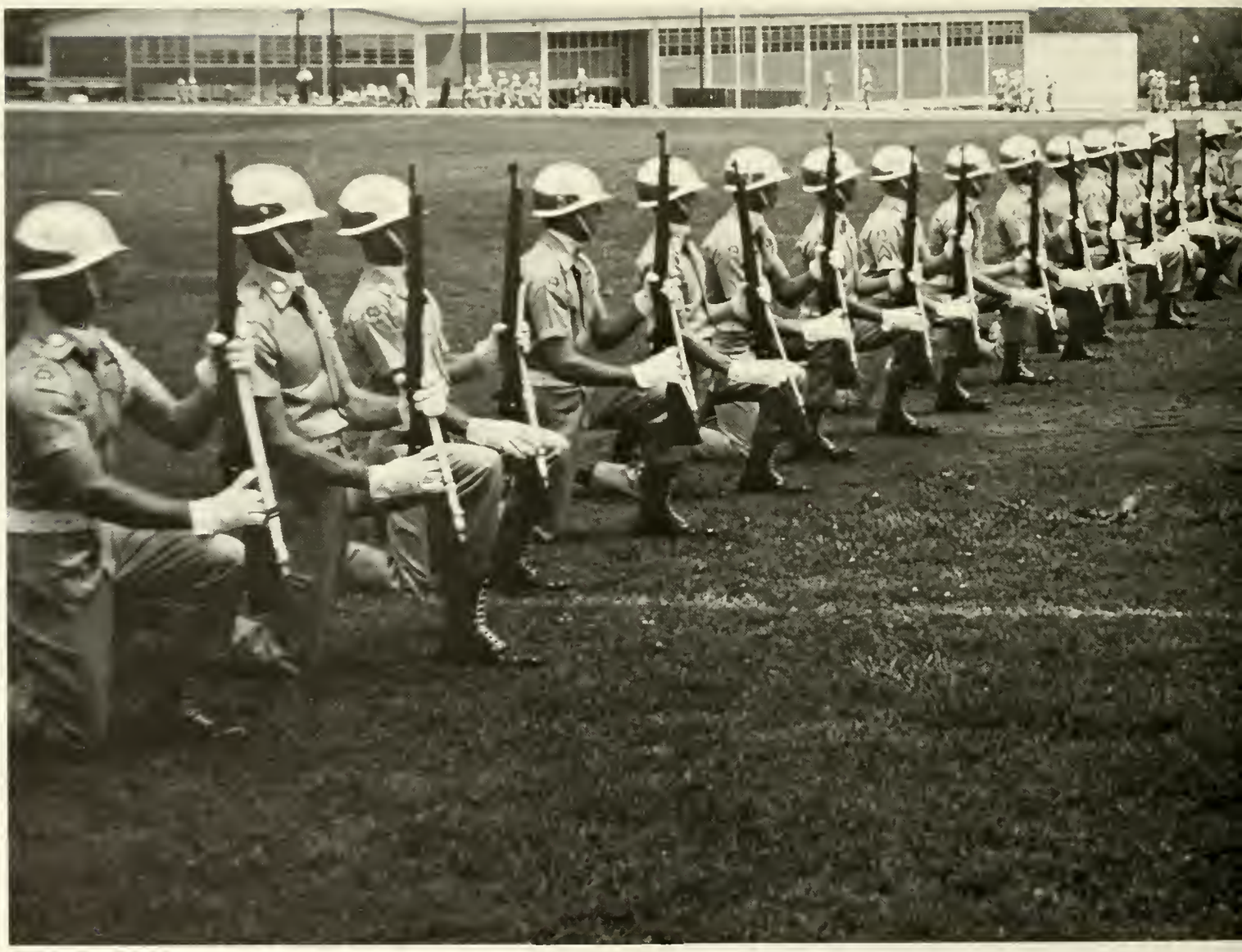

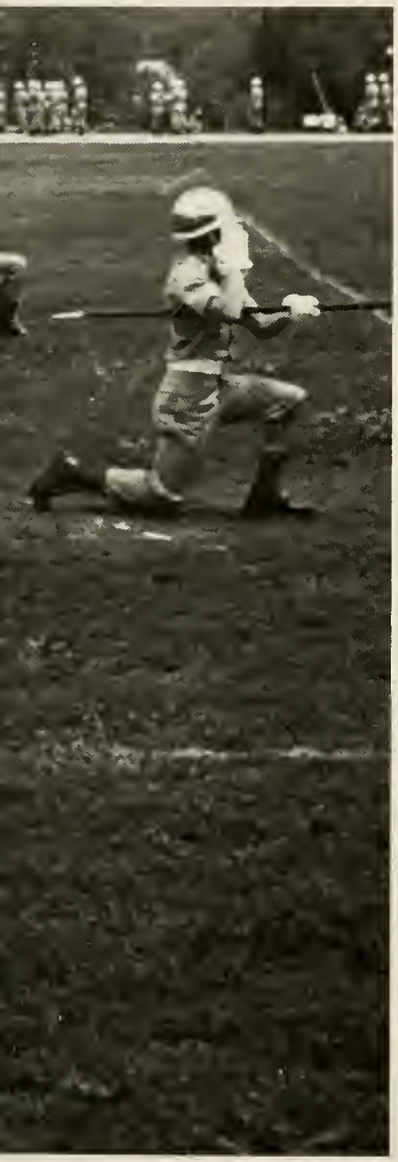

# MILITARY

# SUMMER CAMP

The R.O.T.C. program at North Georgia requires that all contract graduates attend six weeks of summer camp; for most of the men, those six weeks are memorable. Some memories are those which one looks back on with laughter, such as the first KP duty; but others are memories which might save the lives of men on the Vietnam battle field. The men are taught first to follow as their men will one day follow them. Later they lead and learn to accept responsibilities which a military man must accept. In those short, dusty, tiring six weeks, college boys may easily become men who have, for a little while, experienced the life a soldier is expected to lead.

# INSPECTION

When Reveille blows each morning at 6:15, N.G.C. Cadets drag their weary bodies from the tops of their beds — no wise Cadet dreams of sleeping beneath his sheets — and prepare for the morning's inspection. Both the tactical and cadet officers check rooms and personal appearances, as Cadets "stand by". Trash cans on tops of desks and clothes strewn about rooms are evidence of the close scrutiny which individual rooms receive. Added "white glove", uniform, and haircut inspections prepare North Georgia College Cadets for the orderly life a soldier is expected to lead.

## MILITARY CLASSES

From the beginning, North Georgia has been a military college. It is able to sustain its reputation due to the excellent military courses offered and to the excellent instructors who aid beginning R.O.T.C. members. The Freshman and Sophomore courses concentrate on weapons and marksmanship, map and aerial readings, American military history, and an introduction to operations and basic tactics. As the R.O.T.C. student progresses, he becomes more and more involved with the qualities which a leader must possess. Courses in leadership, army branches, command and staff, combat orders, military intelligence and justice and the role of the United States in world affairs are just a few of the areas with which future Army leaders must be more than faintly familiar.

Don, we've got Company!

Yes, I use Crest toothpaste
for 48% fewer cavities!

But I'm not in
the Marines!

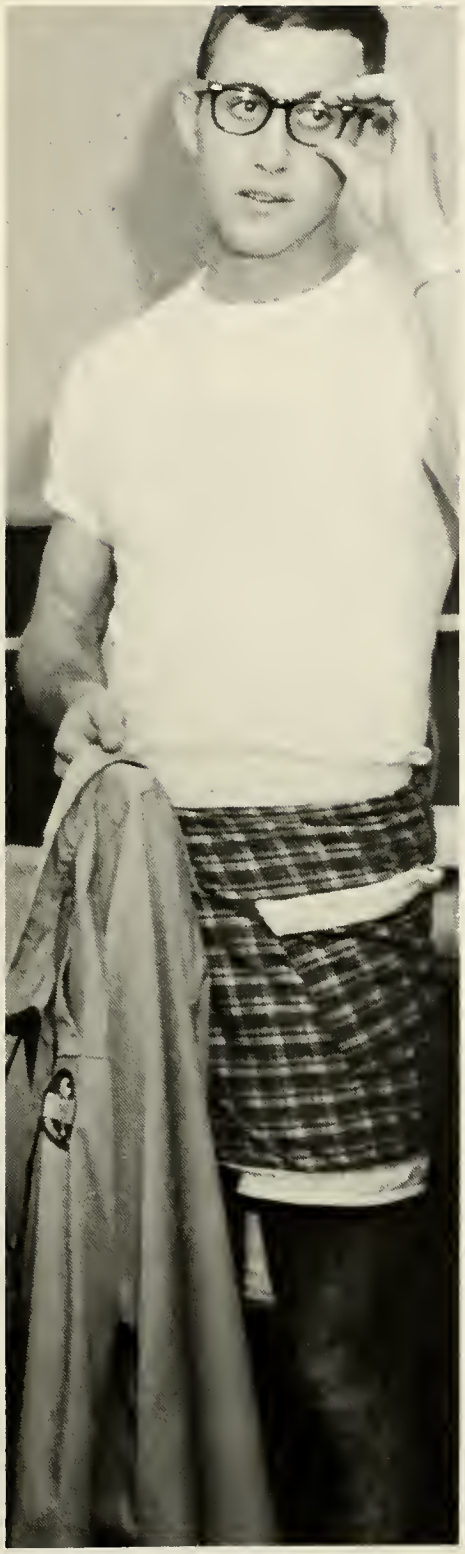

Nobody told me that college would be this bad!

Mommy never told me that . . .

Why couldn't she be here? (sigh)

What are those fellows in the white coats doing here?

3 days of painting or
*30* days at Leavenworth!

OH – – – ! ! !

Typically Alfa!

"G" for garbage!

I told you I could stick him.

*EVEN* the Dirty Dozen eats hamburgers.

I wish . . .

# DRILL

Take my picture . . .
and I'll stick you!

Drill is an integral part of the military activities at N.G.C. During drill period the cadets are instructed in the use of rifles, correct marching procedure, and how to follow commands. Squad, platoon and company progress in drill techniques contributes points toward Honor Company status for the following year.

What does your P.E. uniform smell like?

What kind of mouthwash do you use?

## PARADES

Sunday afternoon parades are held during the Fall and Spring Quarters to afford an opportunity for relatives and friends to visit the campus and to glimpse interesting phases of routine college life and to become acquainted with the college faculty.

## FOOTBALL

To promote company spirit and to encourage physical agility, North Georgia offers an intramural sports program which includes basketball, swimming, track, volleyball, football, tennis, horseshoes, softball, table tennis, and soccer. Each cadet is urged to take part in one or more of these company sports which are such an integral part of the R.O.T.C. program at North Georgia College.

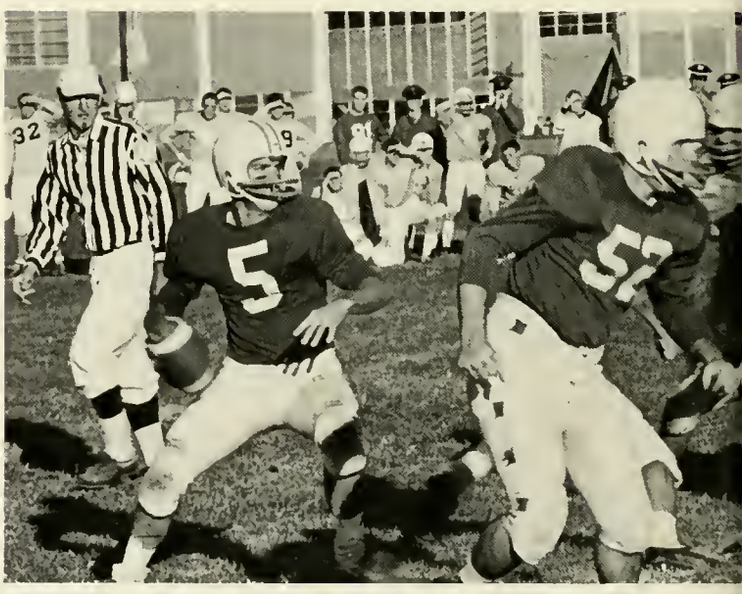

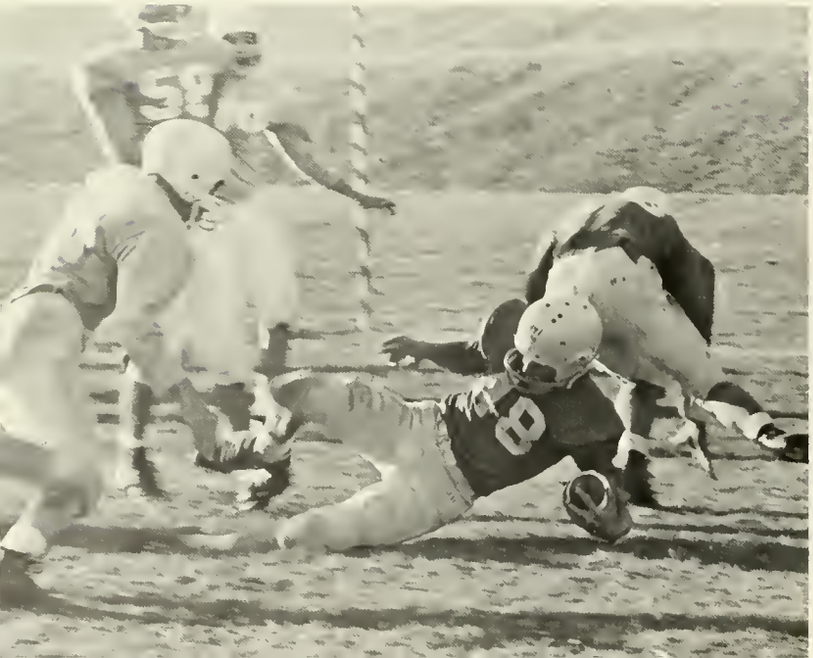

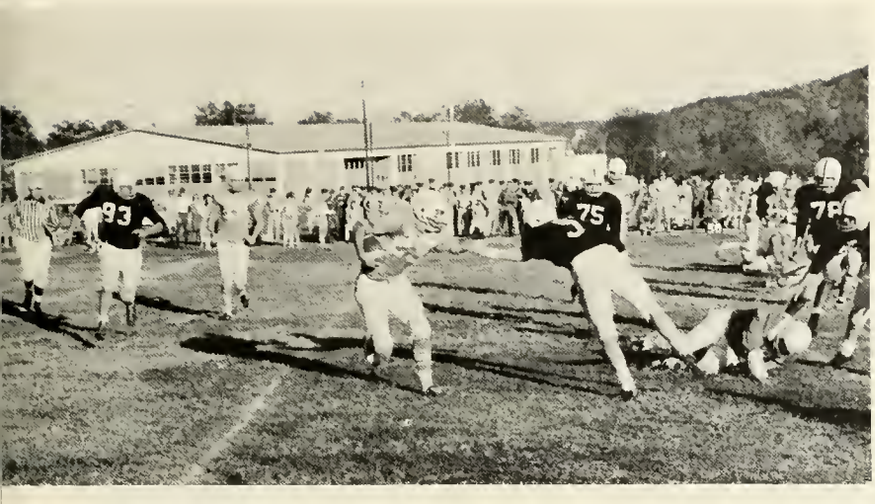

You missed ME!

Please marry me!

No matter what shape your stomach's in . . .

47

16

26
25
50

## BASKETBALL

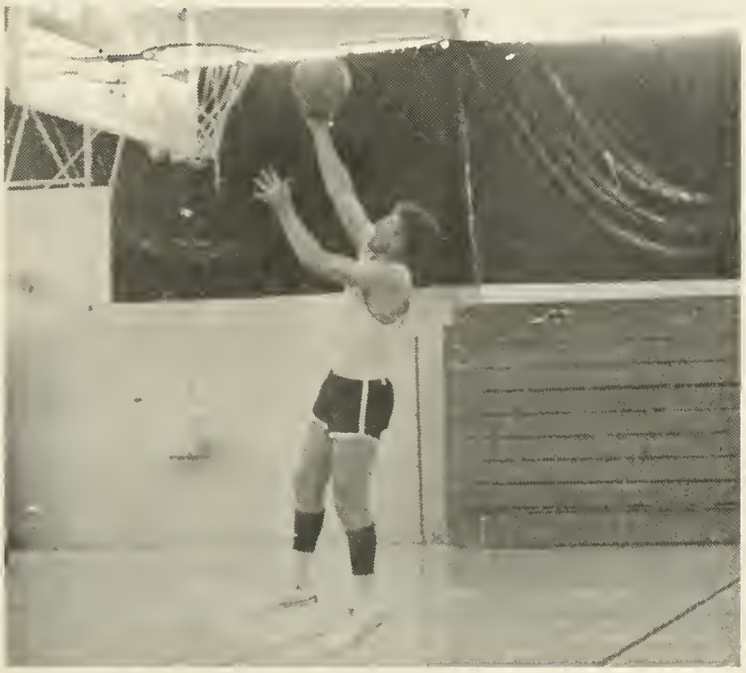

## FIRST BATTALION

### ALFA

Gayle Bishop, Valerie Green, Glenda Fleming, Pat Hoyt, Melanie Brown, Beverly Weeks, Jenny Bowling, Gaylee Gholson. NOT PICTURED: Pam Morrison.

### BRAVO

FIRST ROW: Peggie Fredrick, Betty Bearden, Sonyanna Stone. SECOND ROW: Lynn Green, Cindi Wicks, Jean Freeman, Poo Strickland.

### CHARLIE

FIRST ROW: Marianne Little, Linda Hardin, Penny Patterson. SECOND ROW: Paula Maret, Wanda Sibley. THIRD ROW: Frannie Polk, Juanita Durham.

### BAND

FIRST ROW: Lynn Young, Jeanne Crump, Jane Sandow, Susan Ridenour. SECOND ROW: Eugenia Seaton, Martha Collier.

# CHEERLEADERS

## SECOND BATTALION

### DELTA

FIRST ROW: Vivian Meadows, Linda Gardner, Carolyn Milford. SECOND ROW: Beth Johnson, Carolyn Cousins, Lynn Chambers. NOT PICTURED: Jean Davis.

### ECHO

June Frost, Judy Marston, Jane Graham, Mary Cawthon, Charlotte Ronyak.

### FOXTROT

FIRST ROW: Sheila Shanahan, Bonnie Chambers, Sandi Andrews. SECOND ROW: Jamie Fisher, Carol Armstrong, Bonnie Haslett.

### GOLF

FIRST ROW: Julia Hyder, Dianne Miller, Karen Kea. SECOND ROW: Beverly Addington, Jane Perkerson. THIRD ROW: Jeri McNeal, Margie Kemp, Joan Wynne.

## RETREAT

Each day at N.G.C. is filled with a great amount of hurry and noise. Crisis follows crisis, and tension mounts to almost unbearable heights. Then comes five o'clock, bringing with it the sound of a bugle echoing over the campus. A cannon's blast breaks the quiet hush which has fallen over the students and is followed by the bugle sounding once again. Everyone's attention is turned to the flag which flies majestically in front of Memorial Hall. Students have finally reached the only time in their busy day when everything is still and quiet. It is a time for reflection, reverence, and peace of mind, a time when one can stop and view the day in retrospect. A glow of pride lights the faces of patriotic Americans who watch their flag descend, pride in their country and in themselves. Lastly, as students return to their activities, one is conscious of a little less tension and stress. Yes, this is Retreat.

81

# TACTICAL OFFICERS

Col. Norris

Capt. L. M. Reed; Col. Jack K. Norris, Commandant; Capt. C. E. Williams.

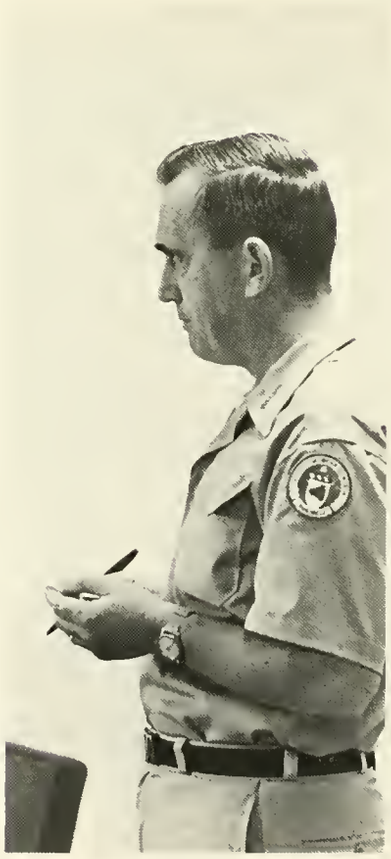

Capt. Reed

Capt. Williams

REED

MORRIS

# PROFESSOR OF MILITARY SCIENCE

Colonel Dan W. Prewitt is perhaps the busiest man at North Georgia College. Besides heading the military instructor group at N.G.C., he is directly responsible for the teaching of all military sciences and tactics and serves as a member of the disciplinary committee. In addition, he and his staff supervise drill and review all fall and spring parades. However, none of his numerous activities can detract from the leadership qualities that all North Georgia Cadets respect and admire.

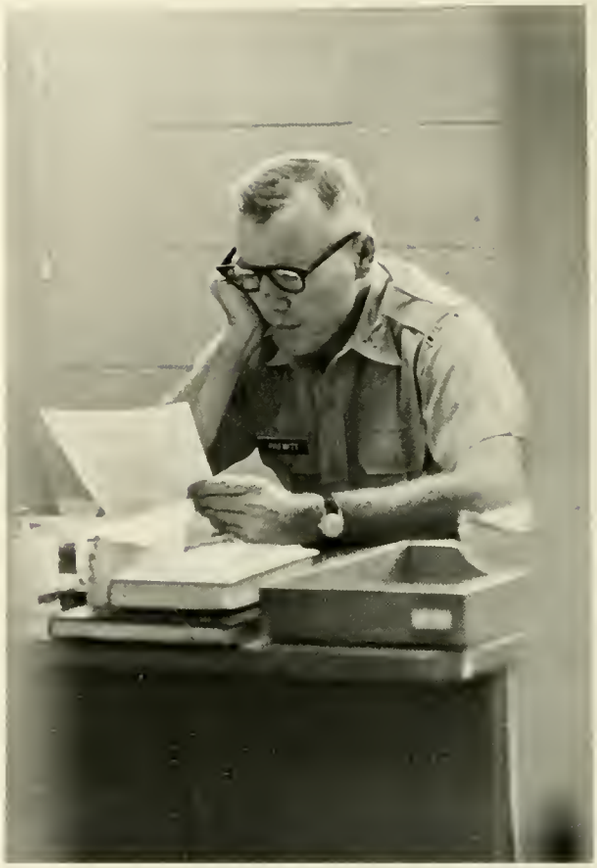

Maj. Joe M. Brown

Maj. Henry P. Tucker

Capt. Harold P. Parker

Maj. Lauderdale

Captain Richard B. Cole

Captain Harold P. Parker

S/Major Jack D. Pitt

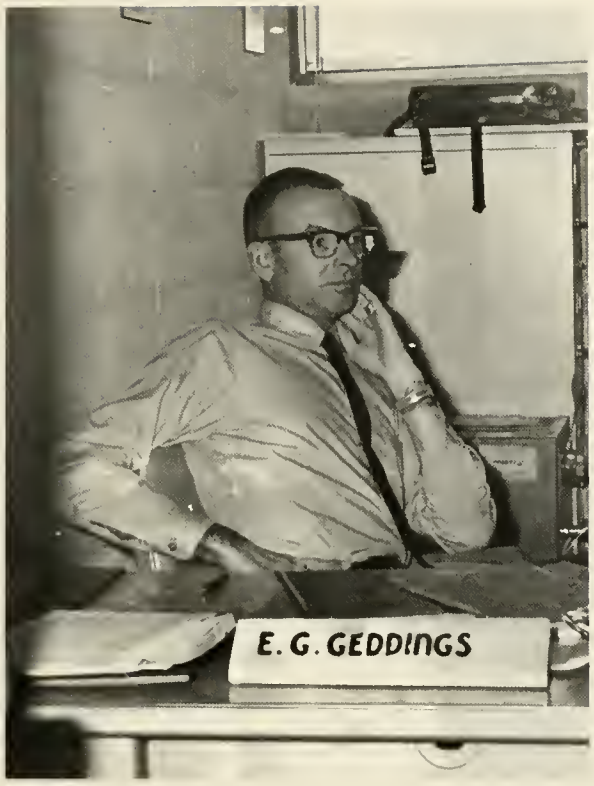


S.F.C. Eugene G. Geddings

S/Sgt. Joseph V. Mathis

M/Sgt. William T. Moore

S/Sgt. Lloyd L. Brannon

# BRIGADE STAFF

Col. R. L. Phillips. SECOND ROW: cLt. Col. J. R. Williams; cMaj. E. M. Chamberlain; cMaj. W. H. McMullen; cMaj. J. C. Fallis. THIRD ROW: cSgt. F. R. Pitman; cS/Sgt. C. D. Porter; cSgt./Maj D. W. Lamb.

PHILLIPS

# FIRST BATTALION STAFF

FIRST ROW: cLt. Col. R. W. Goss, Bn. Cmdr; cMaj. P. D. Borowski, Ex-O; cCapt. W. A. Thomas, Bn. S1 & S4; cCapt. A. D. Biskey, Bn. S2 & S3. SECOND ROW: cSgt. H. F. Thompson; cS/Sgt. B. D. Roberts; cS/Sgt. T. D. White; cSgt. R. A. Hattaway. THIRD ROW: cSgt/Maj. H. J. Sanders; cCpl. R. G. Bateman, Bn. Clerk.

# COMPANY STAFFS

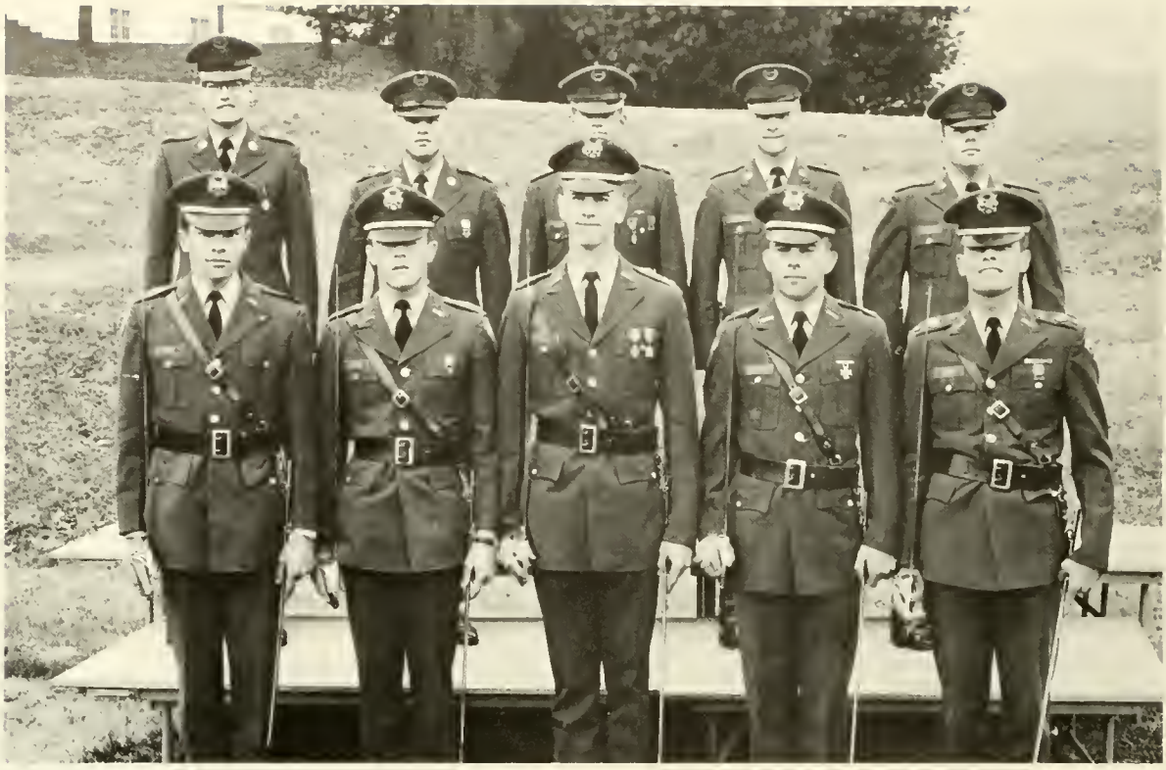

ALFA

FIRST ROW: 2/Lt. J. Reise; 2/Lt. J. McTier; Capt. R. Suchke; 1/Lt. J. Ruska; 2/Lt. B. Arnold. SECOND ROW: SFC. G. S. Tyer; SFC. R. Skinner; 1/SGT. M. Harsh; SFC. B. Streetman; SFC. K. Asher.

BRAVO

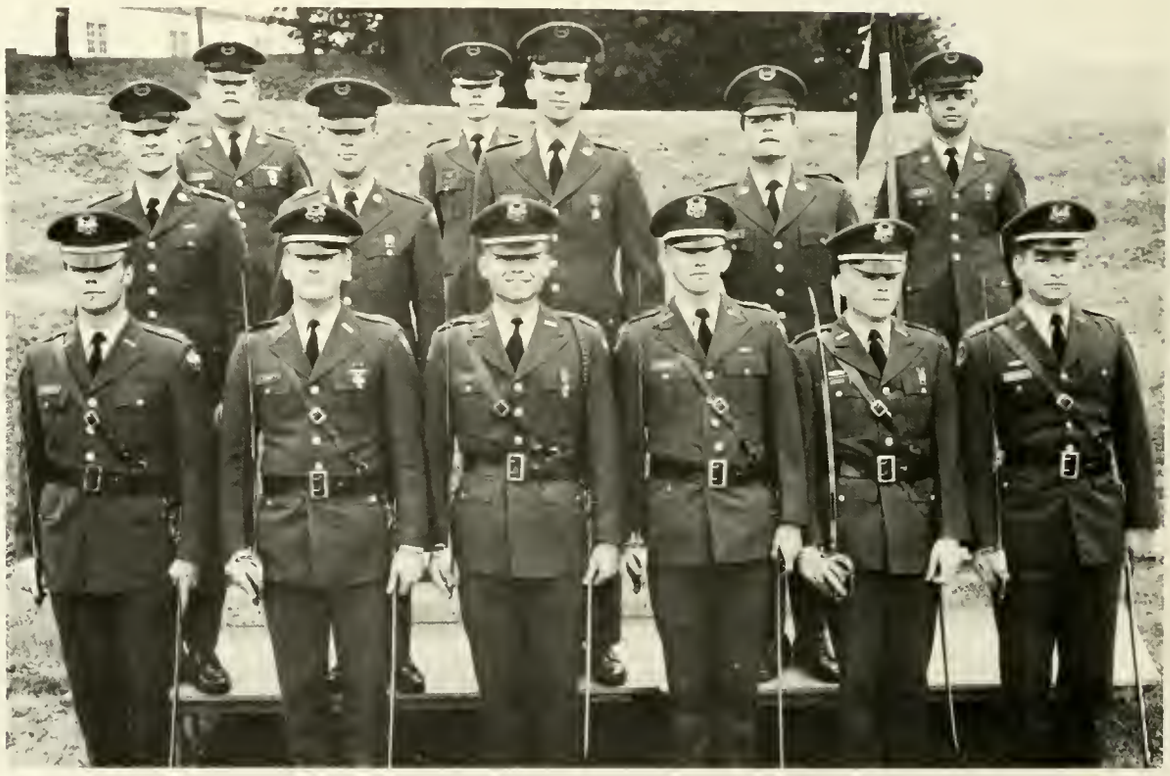

FIRST ROW: 2/Lt. S. Jordon; 2/Lt. B. Hunt; Capt. R. L. Rozar; 2/Lt. B. A. Duncan; 2/Lt. R. Jacobs; 1/Lt. E. Gross. SECOND ROW: SFC. B. Page; SFC. R. Denson; SFC. J. Hutcheson; SFC. J. Colvin. THIRD ROW: 1/SGT. L. deVault; Cpl. G. R. King; R. Santaliz, Guidon Bearer.

# FIRST BATTALION

## CHARLIE

FIRST ROW: Capt. W. R. Fuller; 1/Lt. J. N. Hayes; 2/Lt. C. J. Whitley; 2/Lt. R. Hollar; 2/Lt. R. I. Rabb; 2/Lt. W. Gibson. SECOND ROW: 1/SGT. S. F. Cheatham; SFC. G. W. Griggs; SFC. H. L. Horta; SFC. T. E. Herring; SFC. M. B. Kunzig. THIRD ROW: Cpl. A. L. Clements; R. L. Sanders, Guidon Bearer.

## BAND

FIRST ROW: Capt. D. Evans; 1/Lt. R. W. Carmen; 2/Lt. R. Ward; 2/Lt. J. Pinson. SECOND ROW: SFC. J. Benton; SFC. I. Kiyohara; SFC. R. Ward; SFC. D. Guyton. THIRD ROW: 1/SGT. M. Sheuerman; J. D. Roper, Guidon Bearer.

# COMPANY ALFA

FIRST ROW: N. A. Chandler; H. V. Bailey; R. F. Ellerby; W. C. Lanier; W. S. Aiken. SECOND ROW: H. R. Brown; T. Gaites; C. A. Cooper; J. M. Endsley. THIRD ROW: J. C. Damhorst; S. C. Eldredge; M. E. Hardman; R. M. Buchanan; R. P. Brown.

FIRST ROW: J. M. Lockwood; C. J. Grace; M. W. Appling; J. C. Perryman; W. S. Bates. SECOND ROW: D. D. Fletcher; I. M. Lang; D. P. Luthi; W. A. Banister; T. L. Martin. THIRD ROW: G. T. Ellis; W. D. McKinney; L. H. Orr; K. Seabolt; R. M. Anders; D. W. Milner.

FIRST ROW: C. J. Humphrey; W. R. Seaton; L. B. Darby; A. R. Morgan; T. M. Harris. SECOND ROW: T. C. McGarian; J. W. Bray; L. T. Brown; W. Reese; W. C. Robertson. THIRD ROW: W. R. Barnette; W. H. Becker; L. F. Thompson; J. S. Burch; J. A. Brown; D. T. Jones.

FIRST ROW: R. T. Brazzeal; W. E. Burnett; J. K. Shull; H. T. Ferris; J. E. Carney; D. G. Smith. SECOND ROW: B. H. Robertson; R. E. Smith; H. H. Simmons; C. S. Chaffin; R. G. Stamey. THIRD ROW: G. W. Stejback; S. W. Stanelle; W. L. Chandler; S. M. Stover; T. G. Thompson; T. C. Havlik.

# COMPANY BRAVO

FIRST ROW: W. P. Prescott; J. C. Bnice; W. E. Fowler; R. E. Alexander; A. C. Bledsoe; G. J. Butler. SECOND ROW: H. M. Medders; L. B. Brewer; R. C. Washington; R. C. Delaney; C. R. Brown. THIRD ROW: B. D. Rayman; H. G. Jones; G. P. Gresham; R. C. Hardy; G. L. Calmes; F. W. Wintermantel.

FIRST ROW: D. M. Gallops; G. K. Vaughn; J. S. Piper; P. S. Griffin; J. T. Fare. SECOND ROW: J. B. Ellis; A. J. Garcia; L. A. Tizol; W. M. Byrd; R. H. Woody; R. Santaliz; D. M. Evans. THIRD ROW: B. S. Parks; D. D. Griscom; J. M. Marshall; E. S. Weeks; J. P. Hancock; R. A. Gilbert.

FIRST ROW: J. H. Brodnax; W. D. Mitchell; W. S. Holton; J. P. Schliessman; R. G. Pryor; J. F. Tubs. SECOND ROW: W. J. White; S. P. Jones; T. J. Persia; J. C. Clements; C. W. Oslinger; J. C. Busbee. THIRD ROW: A. D. O'Rouke; M. D. Lothner; K. L. Rouse; C. P. Kinstle; D. Maddox; R. J. Miller; T. P. Shelton.

FIRST ROW: F. R. Winkler; J. A. Davis; J. T. Green; C. T. Moulton; R. T. Provine. SECOND ROW: J. O. Partain; H. B. Neal; R. P. Cole; G. A. Clipperd; W. W. Pittman; J. L. Meeler. THIRD ROW: P. S. Courtney; R. G. Williamson; E. H. Sapp; B. E. Terrell; H. M. Wilson; S. A. Tiller.

# COMPANY CHARLIE

FIRST ROW: M. A. Kelly; W. M. Meritt; J. M. Jackson; W. P. Cain; J. M. Herndon; J. D. Broderick. SECOND ROW: J. C. Henderson; D. S. Hitt; W. W. Worley; D. J. Wallace; R. M. Slaughter; B. A. Cannady. THIRD ROW: R. I. Isom; T. W. Green; J. F. Fortson; H. M. Fenster; F. N. Warnock.

FIRST ROW: J. M. Carden; C. B. Hollis; R. W. Farley; J. P. Woodward; W. D. Nelms; J. K. Huff; G. W. Jones. SECOND ROW: C. W. Gunnin; G. D. Ray; J. W. Yoder; D. A. Hall; S. W. Manry; R. D. Whitten. THIRD ROW: J. H. Sitz; R. Mulkey; J. E. Harbin; W. D. Hays; J. H. Stine; C. Suttles; M. J. Songer.

FIRST ROW: T. W. Davis; C. J. Hicks; J. C. Harding; R. E. Wynn; J. T. Hollingsworth; R. P. Henry. SECOND ROW: C. C. McKnight; W. C. King; D. T. Lyles; P. G. Burgess; F. A. Gaillard; T. G. Keane. THIRD ROW: H. F. Shields; C. D. Tate; S. J. Horton; R. E. Hutcheson; G. G. Mygatt.

THIRD ROW: J. J. Freeman; M. T. Stevens; F. J. Livingston; H. T. Swann; J. A. Schlafer. SECOND ROW: J. W. Westmoreland; T. E. Gattis; J. S. McDuffie; W. F. Kerlin; B. K. Sikes. FIRST ROW: M. A. Martin; F. H. Parrott; D. W. Burson; L. S. Jordan; R. W. Orr.

# BRIGADE BAND

FIRST ROW: G. W. Aldridge; C. W. Ingram; R. L. Saxon; D. H. Clifton; D. E. King; J. M. Callaham; W. J. Payne. SECOND ROW: J. S. Newby; G. E. Adams; M. W. Smith; W. R. Mercer; R. B. Petry. THIRD ROW: M. K. Roberts; R. D. Allen; S. E. Crove; B. E. Taylor; R. S. Abrams; M. W. Howard; W. G. Chandler.

FIRST ROW: J. D. Clanton; D. E. Smith; C. A. Huston; D. R. Walters; C. E. Michael; H. L. Skinner. SECOND ROW: D. H. Vollroth; J. W. Hudson; G. R. Kesler; M. C. Murphy; L. C. Duncan; A. W. McCleskey . THIRD ROW: P. R. Willis; R. L. Turner; D. H. Flahire; W. M. Orr; T. A. Childs; G. F. Kuipers; H. V. Kelly.

# SECOND BATTALION STAFF

FIRST ROW: cLt. Col. T. M. Fort, Bn. Cmdr; cMaj. J. N. Martindale, Bn. Ex-O; cCapt. B. McLaughlin, S1 & S4; cLt. A. C. Bonner, A&R Officer; cCapt. J. L. Kennedy, S2 & S3; cLt. J. P. McPhail, Asst. S1. SECOND ROW: cB.P. Miller; cS/Sgt. R. H. Whiten; cS/Sgt. L. M. Farina; cSgt. J. E. Crissey; cSgt. R. T. Shaver; cS/Sgt. W. R. Brown. THIRD ROW: cSgt/Maj. F. F. Maxwell; cCpl. G. M. Pierce, Bn. Clerk.

MC LAUGHLIN

# COMPANY STAFFS

## DELTA

FIRST ROW: Capt. O. B. Fears; 2/Lt. R. M. Stegall; 2/Lt. S. C. Lyles; 2/Lt. R. B. Barclay; 2/Lt. G. A. Wheeler; 1/Lt. W. H. Hackett. SECOND ROW: SFC. P. A. McCarthy; SFC. D. F. Maddox; SFC. J. P. Doss; SFC. J. C. Ramey; SFC. J. P. McCord. THIRD ROW: 1/SGT. J. H. Wiley; Cpl. B. F. Hale; J. M. Ash, Guidon Bearer.

## ECHO

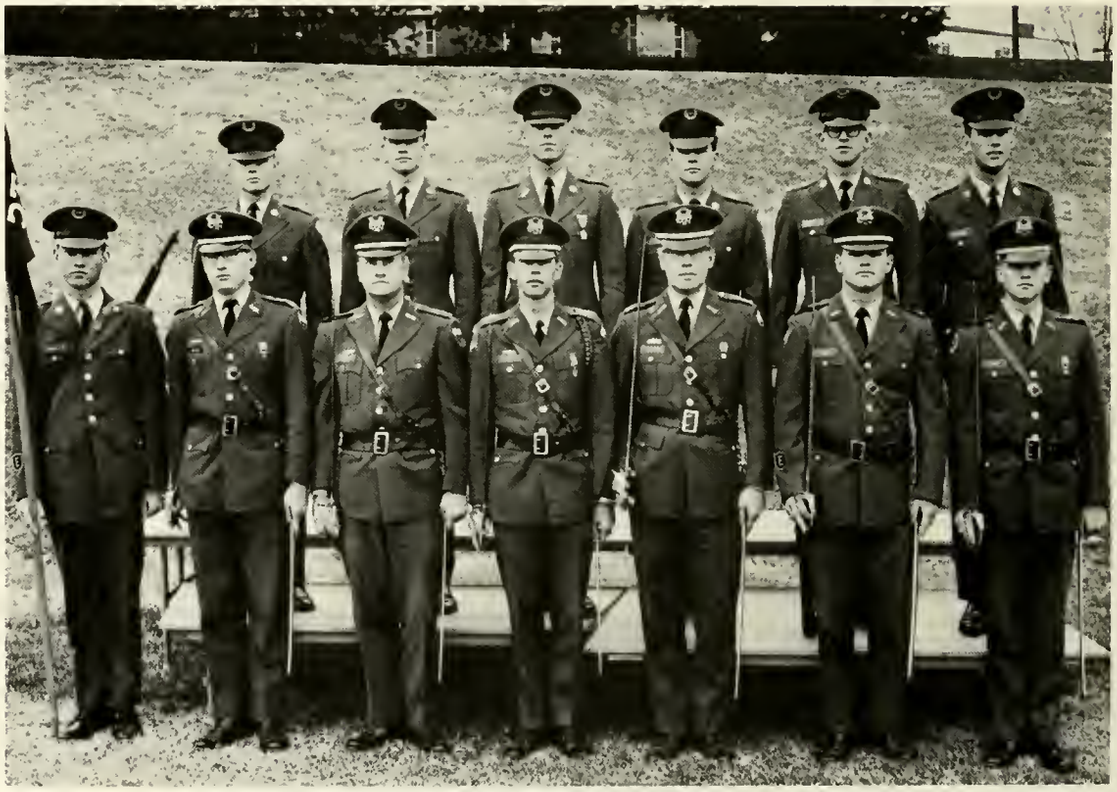

FIRST ROW: J. D. Fowler, Guidon Bearer; 2/Lt. L. W. Ellis; 2/Lt. J. M. Langford; Capt. C. R. Brown; 1/Lt. J. H. Patterson; 2/Lt. J. H. Adair; 2/Lt. H. C. King. SECOND ROW: SFC. J. R. Cook; SFC. R. V. Pierce; 1/SGT. L. K. Butler; SFC. H. K. Spencer; SFC. J. E. Pendergrass; Cpl. C. H. Kitchens.

# SECOND BATTALION

## FOXTROT

FIRST ROW: D. F. Jordon, Guidon Bearer; 2/Lt. R. H. Siewart; 2/Lt. E. H. Chambers; 2/Lt. M. A. Whitley; Capt. D. E. Stewart; 1/Lt. C. F. Cain; 2/Lt. E. J. Burns. SECOND ROW: SFC. J. W. Kelly; SFC. H. A. Dunaway; 1/SGT. G. W. Bell; SFC. B. C. Lumpkin; SFC. J. H. Roof; Cpl. M. C. Gilliland.

## GOLF

FIRST ROW: J. A. Carlton, Guidon Bearer; Capt. E. B. Roberts; 1/Lt. D. H. Hubert; 2/Lt. M. A. Glowatch; 2/Lt. H. C. Florence; 2/Lt. H. W. Quinn; 2/Lt. A. R. Faiia. SECOND ROW: 1/Sgt. A. G. Wages; SFC. R. D. Mitchell; SFC. D. E. Chenault; SFC. G. M. Hanna; SFC. L. G. Davis; Cpl. S. A. Gilmore .

# COMPANY DELTA

FIRST ROW: K. L. Lowe; L. E. Curry; L. M. Trulock; C. J. Williams; M. W. Pagano; C. D. Williams. SECOND ROW: L. W. Rogers; K. R. McCurley; C. L. Kimbrough; J. L. Williams; E. H. Stevens; W. T. Thompson. THIRD ROW: J. C. Satterfield; H. E. Johnson; A. F. Heaton; E. D. Morton; L. G. Jungs; J. P. Waid.

FIRST ROW: R. W. Waters; L. T. Smith; J. E. Hamilton; R. H. Prince; B. P. Miller; D. T. Strickland; R. L. Harper. SECOND ROW: H. L. Nash; T. H. Moree; J. W. Childs; P. M. Gossard; W. F. Morgan; C. R. Mull. THIRD ROW: C. A. Price; R. W. Mayhue; R. D. Ford; R. L. May; J. D. Peacock.

FIRST ROW: J. H. Brookshire; S. J. Tucker; J. M. Hawkins; P. L. Chester; R. A. Berry; E. E. Arp; J. D. Jones. SECOND ROW: A. L. Callaway; G. E. Haver; J. H. Melton; A. F. Jones; M. E. Thomas; J. W. Cameron; J. R. Leger. THIRD ROW: J. V. Hardegree; R. S. McCurkle; J. C. May; E. G. Elliot; J. L. Harris; D. P. Kidd.

FIRST ROW: J. D. Dickson; H. L. Williams; R. L. Norman; J. H. Marshall; A. J. Harper; P. Z. Ross; G. W. Brown. SECOND ROW: K. B. Higgins; F. J. Pledger; F. C. Jones; R. B. Robinson; J. L. Mason; E. W. Leapheart; L. J. Steele. THIRD ROW: M. J. Matherly; G. W. Jones; J. R. Hames; E. L. Rider; P. C. Leger; J. A. Seabolt; A. R. Arp; L. F. Mills.

FIRST ROW: J. R. Simms; C. D. Decker; L. J. Miller; C. E. Walters; J. B. Turner; R. E. Smith; M. F. Saylors; W. R. McRae; M. H. Salter; C. E. Pasko. SECOND ROW: A. B. Schuster; R. M. Pacheco; M. K. Davis; B. C. Hunt; W. M. Smith; R. G. Rothfritz; R. M. McCranie. THIRD ROW: J. A. Crupi; S. A. Mabry; C. R. Walker; G. M. Kupp; C. H. Black; W. T. Townsend; T. S. Jones; R. G. McDougald.

# COMPANY ECHO

FIRST ROW: E. B. Acuff; S. J. Lampros; T. L. Lewis; J. E. Chadwick; V. A. Locklear. SECOND ROW: C. H. Heldreth; L. F. Noland; C. Willis; J. E. Boothe; D. J. Vogel. THIRD ROW: B. C. McCain; F. H. Cochran; J. D. Bargeron; C. E. Branch; R. A. Popp.

FIRST ROW: P. D. Carmichael; T. P. Pafford; R. W. Bowers; J. B. Adams; K. R. Parr. SECOND ROW: P. M. Mattox; L. R. Hudson; L. B. Osman; G. T. Jarvis; J. R. McCalla. THIRD ROW: W. D. Peterson; M. C. Johnson; D. B. Todd; H. G. Holcolmb; D. F. Barbee.

FIRST ROW: T. W. Lomax; C. M. Nusbam; R. N. Thomas; J. K. King; S. M. Harding. SECOND ROW: D. L. Brown; C. E. Pickeren; C. G. Garner; M. F. Mckibben. THIRD ROW: M. L. Dron; C. P. Williams; G. H. Foster.

FIRST ROW: C. R. Daws; D. G. Hickox; J. S. Turner; C. Melton. SECOND ROW: R. W. McCallum; R. A. Welinsky; J. A. Dover; T. N. Scruggs. THIRD ROW: J. A. Szwast; A. P. Jones; J. F. Pridgen; J. S. Laws.

# COMPANY FOXTROT

FIRST ROW: S. C. Houfek; D. J. Goss; R. M. Brown; R. B. Killam; T. E. Reeves. SECOND ROW: A. S. Martin; J. M. Reed; G. L. Juskowiak; N. Simpson; J. G. Purtyman. THIRD ROW: R. L. Gentile; G. H. Gorman; J. W. Markham; R. W. Hall; J. L. Harper.

FIRST ROW: F. L. Maddox; R. F. Garner; J. F. Johnson; W. J. Craig. SECOND ROW: T. V. Riggins; R. B. Swink; A. O. Ingram; R. S. Favorite. THIRD ROW: A. J. Alexander; C. T. DuPree; R. L. Gillis; O. R. Evans; W. H. Baker.

FIRST ROW: H. I. Dominy; J. D. Coxwell; R. H. Keller; D. W. Sale; H. M. Allen. SECOND ROW: H. L. Gault; R. L. Hopson; J. R. Chauses; F. H. Henck; D. A. Rogers. THIRD ROW: S. M. Shenwell; G. W. Champion; F. A. Gheesling; K. V. Adams; T. M. Kilman; D. L. Haynie.

FIRST ROW: D. L. Dickson; J. R. Beauchamp; J. B. Beauchamp; G. A. Hodges; B. Davis. SECOND ROW: G. T. King; J. H. Creek; J. A. Mandeville; T. H. Fanney; R. S. Mathews; E. B. Hayes. THIRD ROW: M. M. Cruce; J. G. Leonard; D. W. McGavic; J. W. Ham; G. D. Butler.

# COMPANY GOLF

FIRST ROW: M. D. Camp; R. S. McCain; W. S. Brophy; P. F. Callaway; J. F. Wimpey. SECOND ROW: P. A. Gantt; K. F. Carney; F. W. Lunsford; E. A. Thomason; A. C. Steurt. THIRD ROW: W. P. Mathews; T. J. Hancock; J. M. King; E. M. Stevens; F. W. Wright.

FIRST ROW: W. R. Harper; J. E. Harvard; R. L. Bowers; D. T. Mulling; R. D. Stein. SECOND ROW: C. P. Evans; C. L. Hood; H. P. Smith; C. A. Yarbrough. THIRD ROW: L. B. Peel; W. R. Colman; R. M. Smith; D. E. Sibley; D. B. Wood.

FIRST ROW: J. A. White; D. E. Hamrick; J. F. Collins; S. F. Lloyd; A. B. Bilbo. SECOND ROW: D. L. Grange; W. G. Terrell; F. M. Jenkins; R. H. Plage; F. F. Shipton. THIRD ROW: G. S. North; J. W. Everage; T. I. Hill; D. E. Smith; J. V. Corbin.

FIRST ROW: C. B. Cleaveland; K. A. McClung; R. S. Cline; T. D. Collins; J. P. Cook. SECOND ROW: S. B. Blanton; J. J. Childs; C. J. Clarkson; M. L. Miller; R. K. Bonnette. THIRD ROW: P. D. Pence; I. W. Miller; J. R. Brown; G. L. McDaniel; E. W. Shepard.

# BLUE RIDGE RIFLES

The ability of any society to work together toward the accomplishment of a common goal has been a major factor in shaping the course of history. When a group of individuals has perfected unified action, combining their talents and skills into a single co-ordinated action, they have accomplished a task of significance.

The mission of the Blue Ridge Rifles is to obtain the above unified action and to display to all that dedicated, well-trained, and co-ordinated men can work together toward the accomplishment of a common end.

The precision of the Blue Ridge Rifles has been recognized and rewarded several times. Our drill team holds first place trophies for drill meets at Jacksonville State College in Alabama, the University of Georgia, the University of Florida and holds second place trophies for the Clemson and Vanderbilt Invitational Drill Meets. Besides its annual appearance at the All-Star Football Game, Federal Government Inspection, and spring parades at N.G.C., the Blue Ridge Rifles have also appeared in the Veterans' Day Parade, Thomasville Rose Parade, Gold Rush Day Parade, Armistice Day Parade, and the Mardi Gras Parade.

FIRST ROW: G. A. Wheeler, Commander; G. M. Wayne, Guildon Bearer; M.D. Welch; B. M. Booth; T. H. Owensby; A. L. Callaway; R. J. Cail; R. L. Roberts; H. L. Pittard; H. A. Miller. SECOND ROW: R. H. Waller; S. L. Hurd; T. R. Pearce; W. C. Blasingame; M. L. Curtis; J. T. Toole; W. E. Turman. THIRD ROW: J. R. McCain; G. J. Jurczyk; J. W. Pafford.

## GIRLS' RIFLE TEAM

The Girls' Rifle Team has done an outstanding job as a representative of N.G.C. Backed by Sergeant Major Pitt's coaching, Susan Shields, captain, Debbie Wilson, co-captain, Bonnie Boles, Lynett Branch, Kathryn Cooper, and Linda Matthews have fired an active schedule. After defeating Georgia State College's Girls' Team, the N.G.C. team participated in a match with Tennessee Tech, besides competing in the Citadel Invitational Match. Hard work and long hours will continue to be prerequisites for the already renowned Girls' Rifle Team.

Co-Captain, Debbie Wilson

Captain, Sue Shields

# RIFLE TEAM

Captain, John D. Peacock

Co-Captain, Leigh J. Blood

Because of its fine record last year of 20 wins and only 2 losses, and because it placed fourth in the nation, the N.G.C. Rifle Team has been invited to most of the major invitational matches this year. At the time of this publication, these invitationals have not been held; however, basing its strength on the return of four of last years top five shooters plus the help of several improving freshmen, the team is expected to represent the school in the same fine manner which it achieved last season.

# SCABBARD AND BLADE

FIRST ROW: W. D. Evans; R. W. Goss; O. B. Fears; R. L. Phillips. SECOND ROW: G. Wheeler, T. M. Fort; E. B. Roberts; P. D. Borowski; C. R. Brown; R. A. Gwinn; R. L. Rozar; E. M. Chamberlain; T. W. McLaughlin; T. W. Williams.

The purpose of the Scabbard and Blade has long been to raise the standard of military education in American colleges and universities, to unite in closer relationships their military departments, to encourage and foster the essential qualities of good and efficient officers, and to promote friendship and good fellowship among the Cadet officers. Therefore, in keeping with their goals, the Scabbard and Blade plans and initiates a majority of the military activities which occur on campus. It is no wonder, then, that N.G.C. graduates are known for their physical prowess as well as their mental alertness; and there is no doubt that the N.G.C. reputation will continue to flourish as long as Scabbard and Blade leads the Cadet Corps.

An affiliate of the Scabbard and Blade, the North Georgia College Aggressor Platoon is an integral part of the military program. This 36-man platoon of "Black Tigers," as they are called, is made up of members of the sophomore class chosen because of their prior military record and interest in a professional military career. Aggressors act as live training aides for the Scabbard and Blade. On field exercises, they present a live, armed, imaginative and resourceful enemy with which Juniors on military contract must cope. These Black Tigers may be found in trees, under brush piles, in trenches, on water towers or behind road banks — anywhere they would not be expected. This keeps the Junior on the alert, and helps prepare him for Summer Camp, and ultimately prepares him for actual combat.

## AGGRESSOR PLATOON

# ORDER OF COLOMBO

The Order of Colombo Mountain Platoon is sponsored by the Military Department to promote interest and to train its members in mountain combat and ranger-type operations. Members are selected from those upperclassmen who successfully pass rigorous tests in both physical and tactical training.

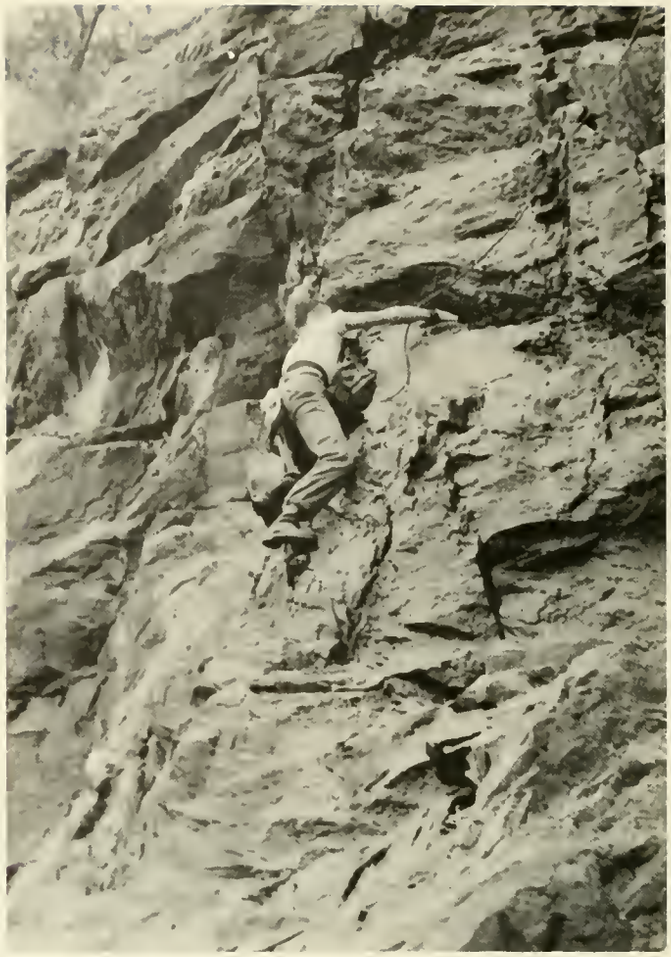

# SPORTS PARACHUTE CLUB

The North Georgia College Sport Parachute Club is one of the newest and certainly one of the most daring organizations at NGC. Fostered by an active interest in the Airborne traditions of the U.S. Army, the NGCSPC provides a thorough preparation in jumping techniques through its training program in skydiving. This training includes classroom work as well as field drills with the principal emphasis being placed upon safety, skill, and technical knowledge. The cadets of this jump unit are ever mindful of the new basic rule by which they work together: "The sky, even more so than the sea, has no pity or mercy for mistakes."

# OFFICERS CLUB

J. C. Falli, Pres; W. H. McMullen, V-Pres; R. W. Carman, Tres; A. D. Biskey, Secy; Ed Chambers, Chaplain; Bill Hunt, Sgt-at-arms.

Made up of the Officers of the Cadet Brigade, the Officers' Club is responsible for gathering and relating information concerning military policy to the entire Cadet Corps. In keeping with its tradition, the Officers' Club also makes all arrangements for one of the social events of the year at N.G.C., the annual Sweetheart Ball. With its outstanding members, the Officers' Club continues to be an integral part of life at North Georgia.

# NCO CLUB

Bill Griggs, President; Bill Truman, Vice President; Jimmy Colvin, Sec.; George Buttler, Treas.; Mike Harsh, Sgt. at Arms.

The Non-Commissioned Officers' Club is made up of members of the second and third classmen. The objective of the N.C.O. Club is twofold: first, to bring about unity among the commissioned and non-commissioned officers of the Cadet Corp; second, to acquaint the second and third classmen with the present and future policies, tactics, and equipment of the United States Army. Although social acitivity is not the main objective of the N.C.O. Club, it does, during the school year, sponsor social activities, which include the annual Military Ball in the Spring Quarter.

NORTH GEORGIA COLLEGE

# ACTIVITIES

Senior Representatives — Sheila Pangle, (acting representative Carolyn Freeman), Bo Fears; Junior Representatives — Paula Maret, Wesley Wright; Sophomore Representatives — Jean Crump, Harvey Sanders; Freshman Representatives — Debbie Allgood, David Hall.

Bill Griggs with his mouth shut??

# STUDENT GOVERNMENT

This group serves as co-ordinator for the various organizations on campus. It also seeks to serve more and more as a voice of the students to the administration.

Many times during the year they have worked behind scenes to aid various clubs or groups in putting on or financing an activity. Often it works as a loan agency to provide a group with money for the initial payment of a dance — for example, the Percy Sledge dance.

Its aim is to serve as a sounding board for student opinion and relay responsible ideas to the administration. As the student government seeks to become an important part of student-administration relations, it realizes the need for increased responsibility of opinion and action by the students and a growing recognition of this increasing maturity by the administration. But, it is still only an extention of the students — their enthusiasm or apathy.

President ..... Bill McMullen
Vice-President ..... Bill Griggs
Treasurer ..... Becky Trowell
Secretary ..... Sandra Ard

# CADET BUGLER

SEATED, LEFT TO RIGHT: Debbie Allgood, Jim Creek, Kathy Dickinson, Cheryl Perkins, Judy Jones, Kathleen Murray. STANDING: Betty Baker, Sam Weatherford, Tommy Harris, Sally Ransom, Ruth Ellyn Powell, Marcia Barton, Connie Bearden.

Sheryl Woodliff, Editor; Sam Weatherford, Assistant Editor.

Editor ..... Sheryl Woodliff
Assistant Editor ..... Sam Weatherford
Associate Editor ..... David Hubert
News Editors ..... Tommy Harris
Cheryl Perkins
Features Editors ..... Debbie Allgood
Connie Bearden
Sports Editor ..... Jim Creek
Cartoonist ..... Mary Ann Johnson
Photographer ..... Sally Ransom
Exchange Editor ..... Gayle Hooks
Layout ..... John Everage
James Marshall
Office Staff ..... Linda Norton
Typists ..... Libby Allison
Marcia Barton
Ruth Ellyn Powell
Ramblers ..... Shack Turner
T. D. White
Advisor ..... Dr. Guy Oliver
Staff ..... Kathy Dickinson
Kathleen Murray
John Patterson
Peggy Barron
Judy Jones

The staff of the CADET BUGLER has put in many long hours in an effort to bring to the students a real newspaper, instead of the newsletters of the past. It has been the goal of this staff to show the students and the faculty that the CADET BUGLER is a voice in student affairs. By printing any comments from students, the staff assists in forming new policies. The BUGLER offers an opportunity for every student to voice his opinion without fear.

Articles of student interest, such as "Mundane Meddlings", "Fred's Out", and "Cadet Opinions On Fashion Trends", have raised many a faculty eyebrow. "Letters to the Editor" has been one of the most popularly read articles. It is here that the students speak out for and against.

# The Cadet Bugler

VOLUME 23 NO. 7 — NORTH GEORGIA COLLEGE, DAHLONEGA, GEORGIA — MONDAY, DECEMBER 4, 1967

## STUDENT GOVERNMENT HOLDS OPEN MEETING

North Georgia College is very proud of their fairly new Student Government. This organization, not completely separate from the military, is a very active group. Recently the Student Government held an open meeting. Unfortunately, few students were interested enough to attend. However, Georgia this lack of enthusiasm on the part of NGC cadets and cadets, this meeting settled quite a few issues.

The first order of business was to decide upon a budget. The main item discussed was allowing girls to wear slacks to class on Saturday. As long as they can wear slacks every where else, why make silent change just for class? Becky Trowell was appointed to talk to Miss A. D., Dean of Women, about this.

The Student Government announced, at the open meeting, that there is now enough money to do the desired work on the Pine Valley recreational area. The Student Government is looking for a location for a jukebox. This would be terrific for those Friday and Saturday night dances. All suggestions are appreciated.

The Student Government decided that their offices should be staffed by people other than Student Government members. Any suggestions should be made to your class representatives.

The Student Government will start work on the Student Handbook the first part of winter quarter. The handbook is something new this year.

It was announced that the "Student to Student" program has been accepted as a campus organization. There will be more about this here released later.

Plans for the school supporting the 101st Airborne Division in Vietnam are underway. Each of the dorms has representatives for this program.

The idea of putting candy and cracker machines in the dormitories was considered. Opinions of this are welcomed by the Government.

Finally the Student Government discussed the suggestions they had received. Any student having suggestions may submit them through anyone mail. The box number is 5478.

## North Georgia Cares

The new Student to Student Program recently declared here at NGC is facing a real challenge. The purpose of this club is to improve relations between the citizens of Dahlonega and North Georgia College students, to decrease Dahlonega's high rate of school drop-outs, and to help give motivation and incentive for elementary students. The organization is presently tutoring approximately 80-90 students from Lumpkin County Elementary to the standard subjects of "reading, riting, and rithmetic". There are 56 NGC members who are each offering one hour a week to help these children. The tutor is able to choose the age and sex of his student and the time at which he would like to teach. The Student to Student is run on an individual basis and there are no regular collective meetings. Elected officers for this year are Chairman - Butch Brewerton, Vice-Chairman - Rach Mathers, Secretary-Thomas Perrin, Treasurer-Miss Sellers. The only qualifications for a job like this are dedication to idea of helping others, lots of patience, compatability with children, and plenty of answers for children's spontaneous questions!

## Psychology: A Mad Attempt To Complicate The Obvious

Nate La Rabe Thompson

A new group has joined North Georgia's elite group of active organizations. In fact, the only one which from its conception had pushed forward towards great and inspiring heights. Now, for the persons, the psychology club is a program, the type organization, for students who have had time, or are presently taking a basic psychology course are welcome to become members. Its youthful, handsome, ELDERLY advisor, Dr. Cecil Jackson has inspired the membership to explore many interesting aspects heretofore unconsidered on the N.G.C. Campus. So far the club has had discussions on the combat Fatigue Mission, and the much publicized Sensory Syndrome. The future is bright: maybe even one of the flower children will speak to the near future.

In progress now are studies of the hippies, war protest in the light of stress evaluation, and hopefully the effects of a theoretical blast detonated on Dahlonega Gold Rush Day. Also, the Cattson Syndrome will be analyzed.

There is no president or vice-president. It is governed by a Trojka, which, contrary to popular opinion, is NOT a three-legged horse—Does Uncle Sam dare take about with this?

The psychology club has been adhered fiercely to their motto "Psychology: A loud attempt to complicate the obvious." They have managed to keep their discussions on a level even Home Economic and U. A. majors can understand.

Watch for the most novelly original poster announcing the next sensational meeting of the Wonderful World of Wonder brought to you by the Trojka and their Dr. Jackson.

## White Christmas Set December 9

Saturday, December 9, is the date set for this year's White Christmas sponsored by the Student Christian Union. The dance, an annual affair, is open to everyone, and all students are urged to attend. The dress for girls is after five, and for the boys (Oh lord GWEED) is performably a coat and tie. Lasting from 8:00 to 12:00, the only admission is a toy or gift for a needy family. Food or any small donation will be appreciated also.

## Nu Gamma Begin Twelfth Year

Nu Gamma is an honorary scholastic society founded on the North Georgia campus in 1955. At present the membership consists of Judy Engram, president; Dee Dee Perdue, vice-president; Jane Graham, secretary-treasurer; Mrs. Frances Jones, Mary Jo Moore, Rob Williams, Vicky Conery, Judy Duncan, and Becky Trowell. Dr. Dorothy Brown is the faculty advisor.

The requirements for membership in Nu Gamma are strict. A student must be a junior or senior in the top ten percent of his class with the requirements stated in the by-laws. An average of higher than 3.5 is required.

The name for the society was picked by choosing the Greek letters that stand for North Georgia.

In spring quarter the organization will sponsor a literary meeting to initiate the new members for the year.

## Art Club Starts First Year Here

NGC is becoming "culture-fied" by the acquisition of an ART CLUB. This club is starting out with high hopes and great expectations of bringing some appreciation of the refined visual arts to North Georgia. The club is planning a place for its members to work freely on individual art projects, it will open once a month with a program introduction on different phases of art from poster lettering to oil painting. The club hopes to make several trips to various art galleries and museums. This year's officers are President-Mark Sanger, Vice President-Debbie Aligood, Secretary-Treasurer Jane Sanders. The faculty advisor is Mr. Owens. All those interested in joining the Art Club contact one of the officers and attend the next meeting!

## Schedule Of Events

December 9 — Spiral Progress Tour
December 9 — White Christmas Dance
December 12-15 — Fall Overnight Exams
December 19 VACATION BEGINS

## VIET NAM SOLUTION

In a recent speech in Yale University Gilbert Harrison, editor of the New Republic magazine, proposed a simple solution for the Vietnam problem, all the while keeping his tongue-in-cheek.

He said that, as a first step, the U. S. should allow the National Liberation Front to take over the governmental of South Vietnam. If it did so, accepting to Harrison, our present allies in that country would be forced to take to the jungles and swamps.

## Cyclops Staff, Miss Cyclops Chosen For 1968 Annual

The Cyclops' Staff of 1968 has been selected and another grow annual is in the making. This year's Cyclops editor, last year's assistant editor, is Suzanne Stone. There will be an assistant editor this year. The person who will act as advisor to the staff is Mr. Robb. Connie Brown, Becky Trowell, and Lynn Lentlingwell have been assigned to work on classes this year. Handling the business aspect of the annual is Carol Tallon, Cindy McDonald, and Alice Curry.

Working on features will be Jane Fraser and Lynda Frisco and on administration Pat Strickland, Sandra Chamnis, and Rosalind Bodkin will be on the job.

Carson Smith, Pat McCollum, Mary Martin, and Sonny Mabry will cover activities and Deanna Lloyd will take care of sports.

Working with each staff member will be Bill Coleman and Alex Ritz, this year's athletic photographers. The professional photographers are Mr. Joe Crockett, class pictures, and Mr. Peter Julian, creative, both affiliated with Cooper-Ware of Atlanta.

Suzanne states that this year's Cyclops will probably contain more color photographs.

The staff has selected the 1968 Miss Cyclops on the basis of outstanding contribution to N. G. C. Always a senior, the new Miss Cyclops is Miss Becky Trowell.

Miss Cyclops, Becky Trowell

## Cary Townsend Heads Chemists

The North Georgia College Chapter of Student Affiliates of the American Chemical Society (alias the Chemistry Club) is composed of students majoring in Chemistry. This club meets on the first Tuesday of every month. The program is usually a speaker from another college or from some industry who lectures on different aspects of the chemical field.

The Chemistry Club officers for the 1967-68 academic year are: President, Cary Townsend; Vice-President, Jane Graham; Secretary-Treasurer, Linda Henry; Publicity, Steve Jones; Advisors, Dr. Davis and Mr. Belcher.

The Chemistry Club is of no academic major with a lot of fun thrown in as an added feature. All interested students are invited to attend the monthly lectures.

# RELIGION

# BAPTIST STUDENT UNION

For many years the Baptist Student Union has been the largest religious organization on campus. The vitality of the B.S.U. has reached many North Georgia students providing information, social enjoyment, and spiritual values for the coordination of student life.

The B.S.U. Council

## YOUNG WOMEN'S AUXILIARY

Mission work is the concern of the Young Women's Auxiliary, a Southern Baptist organization. Its program focuses upon the purpose, people, and procedure of the World Missions task. The organization is designed for women sixteen through twenty-four years of age.

## WESLEY FOUNDATION

The Wesley Foundation is a student organization within the Methodist Church. It offers the North Georgia College student an opportunity for service and fellowship in its modern Wesley Foundation Center.

This year's officers are President, Joe Hancock; Vice-President, Leigh Blood; Treasurer, David Wood; Secretary, Nancy Brodrock. Janet Walker is secretary of the Georgia Methodist Student Movement.

Under the guidance of Leonard Van Slyke, an Emory University Theology student, who serves as Wesley Foundation leader, the Wesley Foundation has been involved in many interesting and stimulating programs. Each quarter a drama group within the organization presents a contemporary play. Another activity the group enjoyed was a trip to Atlanta where they visited some institutions of the Methodist Church and attended a concert given by Peter, Paul, and Mary.

Members of the Wesley Foundation have attended two conferences this year. One of them was a United Christian Movement Conference at Lake Jackson in Covington and the other was an officers field trip to Savannah this summer. The picture on this page is of that conference.

# ECUMENICAL FELLOWSHIP

The Ecumenical Fellowship is a newly formed organization merging Presbyterian, Episcopalian, and Luthern students. The Rev. William R. Johnston of the Dahlonega Presbyterian Church has injected a youthful spirit into the organization. A better understanding of the problems of our rising generation has been of important concern to this group. An insight into the difficulties confronting the individual college student has been a long term goal.

## STUDENT CHRISTIAN UNION

Mr. John Simpson

The Student Christian Union, a unique organization on the North Georgia College campus, provides the students with a wide range of program topics in its bi-monthly meetings. Each year the S.C.U. sponsors the White Christmas Dance and Spiritual Emphasis Week. The S.C.U. council with the help of Mrs. Hoag and Mr. Simpson also co-ordinates activities among the different religious organizations.

## NEWMAN CLUB

The Newman Club serves all Catholic Students on campus. St. Luke's Catholic Church in Dahlonega has provided a center where the Newman Club members can hold their meetings or relax during the week.

# STUDENT TO STUDENT

The Student to Student Program is a new organization on campus this year. The purpose of this club is to improve relations between the citizens of Dahlonega and North Georgia College students, to decrease Dahlonega's high rate of school drop-outs, and to help give motivation and incentive for elementary students. There are sixty-eight N.G.C. members each offering one hour a week to help these children. Officers for this year are: Chairman, Butch Streetman, Vice-Chairman, Beth Mathers, Secretary, Thomas Persia, Treasurer, Mike Sailors.

# HONORARY

Clifford Black

Mr. Cooley

Miss Drew

Billy Duncan

## PHI ALPHA THETA

Phi Alpha Theta is a national honary history fraternity. The purpose is to recognize excellence in the study of history. To become a member of the North Georgia College Zeta-Phi chapter, a student must have a 3.0 grade ratio in history and have an acceptable average in his other courses.

Mr. Kidd

Dr. Leger

Mary Jo Moore

Mr. Rensi

Dr. Roberts

Mr. Frank Smith

Alan D. Biskey

Clarence R. Brown

Edward M. Chamberlain

Jean K. Davis

# WHO'S WHO

Molly Eckes

William D. Evans

Joseph C. Fallis

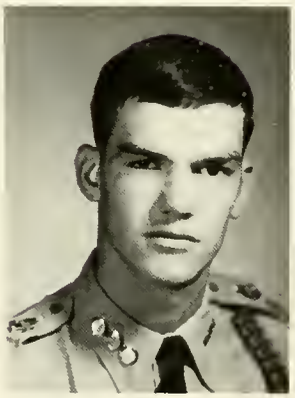

Oscar B. Fears

Carolyn Freeman

Students are elected to Who's Who in American Colleges and Universities for their outstanding academic record and marked leadership ability. The honor is bestowed upon student leaders on campuses throughout the country.

Wayne Fuller

Roger Goss

Janet H. Mauldin

William H. McMullen

Joe Jean Magoon

Sheila E. Pangle

Mary J. Moore

John H. Patterson

Robert L. Phillips

Patricia A. Prescott

Marsha J. Reece

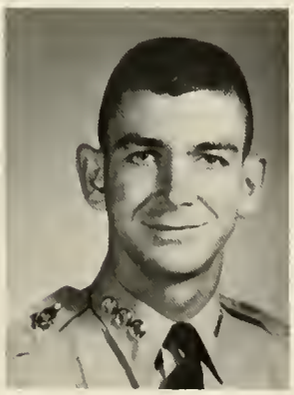

David E. Stewart

Dorothy D. Swink

John R. Williams

# NU GAMMA HONOR SOCIETY

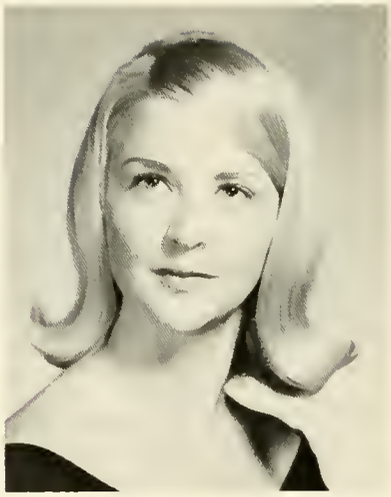

Judy L. Ingram

Judy A. Iburg

Frances V. Gentry

Jane A. Graham

Membership in this society is the highest scholastic honor that can come to a student in North Georgia College. A junior is eligible for membership when he has attained a 3.7 grade ratio; a senior, when he has attained a 3.45 ratio. Initiation is held annually in the Spring quarter at a dinner meeting. Richard Gwinn and Mrs. Frances Connor Jones, new members of the Nu Gamma Society, are not pictured.

Linda M. Prince

Mary Jo Moore

Dorothy D. Swink

John Robert Williams

Amy Rebecca Trowell

Carolyn C. Freeman

Dr. Dorothy Brown
Advisor

# SOCIAL

## CAVING CLUB

Organized in 1967, the caving club has become an active part of the recreational opportunities at North Georgia. The members along with their energetic sponsor, Mrs. Fuller, have traveled through North Georgia and Tennessee exploring such scenic caverns as Byer's Cave, Cloudland Canyon State Park, Sitton's Cave, Case Caverns, and the Consolidated Mines and Preachers Cut. They have learned the techniques of rapelling and caving.

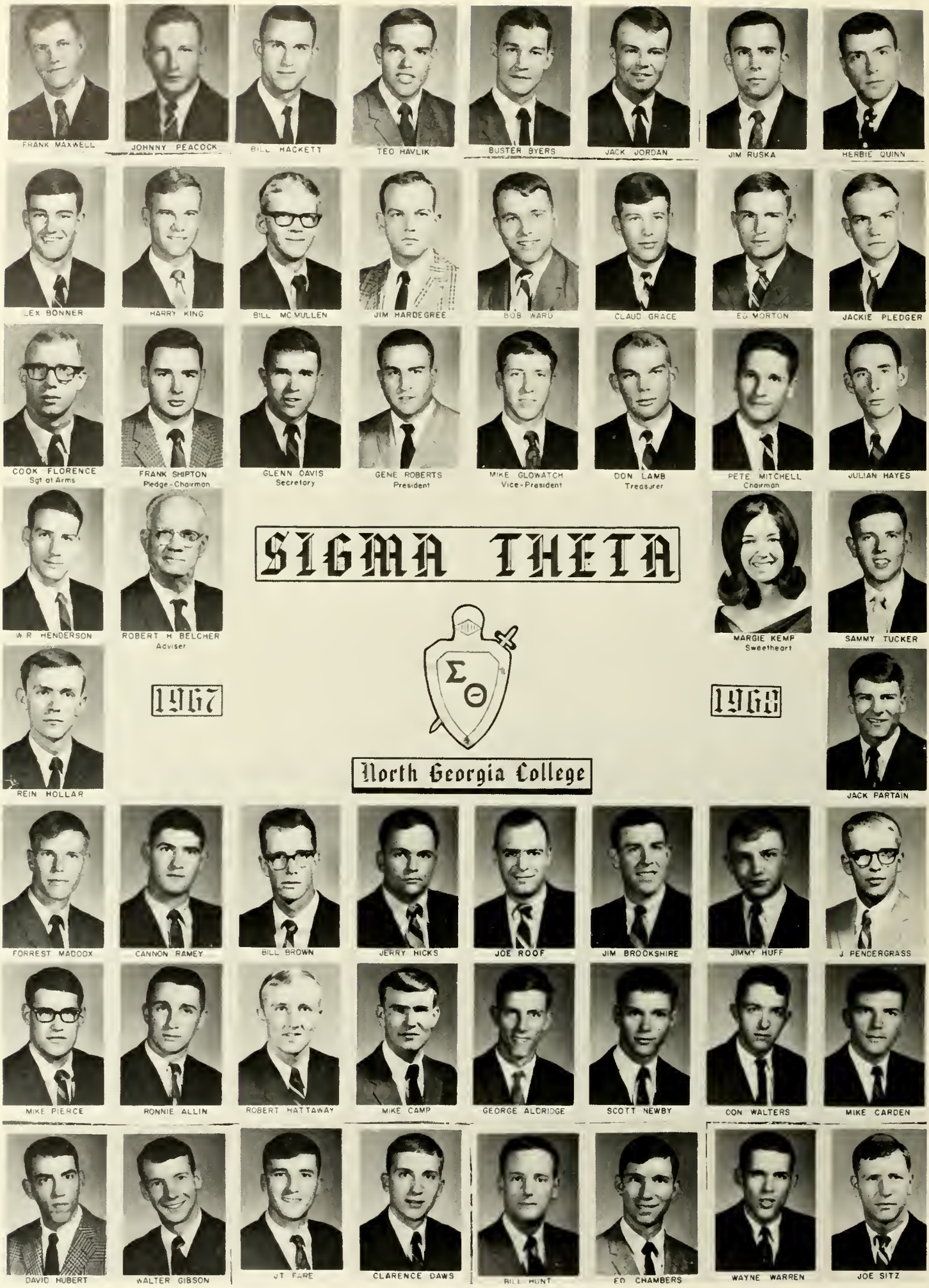
FRANK MAXWELL
JOHNNY PEACOCK
BILL HACKETT
TEO HAVLIK
BUSTER BYERS
JACK JORDAN
JIM RUSKA
HERBIE QUINN
LEX BONNER
HARRY KING
BILL MC MULLEN
JIM HARDEGREE
BOB WARD
CLAUD GRACE
ED MORTON
JACKIE PLEDGER
COOK FLORENCE
Sgt at Arms
FRANK SHIPTON
Pledge-Chairman
GLENN DAVIS
Secretary
GENE ROBERTS
President
MIKE GLOWATCH
Vice-President
DON LAMB
Treasurer
PETE MITCHELL
Chairman
JULIAN HAYES
W R HENDERSON
ROBERT H BELCHER
Adviser
SIGMA THETA
MARGIE KEMP
Sweetheart
SAMMY TUCKER
1967
1968
REIN HOLLAR
North Georgia College
JACK PARTAIN
FORREST MADDOX
CANNON RAMEY
BILL BROWN
JERRY HICKS
JOE ROOF
JIM BROOKSHIRE
JIMMY HUFF
J PENDERGRASS
MIKE PIERCE
RONNIE ALLIN
ROBERT HATTAWAY
MIKE CAMP
GEORGE ALDRIDGE
SCOTT NEWBY
DON WALTERS
MIKE CARDEN
DAVID HUBERT
WALTER GIBSON
JT FERE
CLARENCE DAWS
BILL HUNT
ED CHAMBERS
WAYNE WARREN
JOE SITZ

ROB STEGALL

TOM REISE

HECTOR HORTA

CUYLER MC KNIGHT

RONNIE PIERCE

GARY KESLER

RICKY WARD

TERRY HERRING

A Sigma Theta *meeting.*

## SIGMA THETA

Among the activities of Sigma Theta Fraternity was a dance featuring Percy Sledge which proved to be one of the largest informal dances of the year.

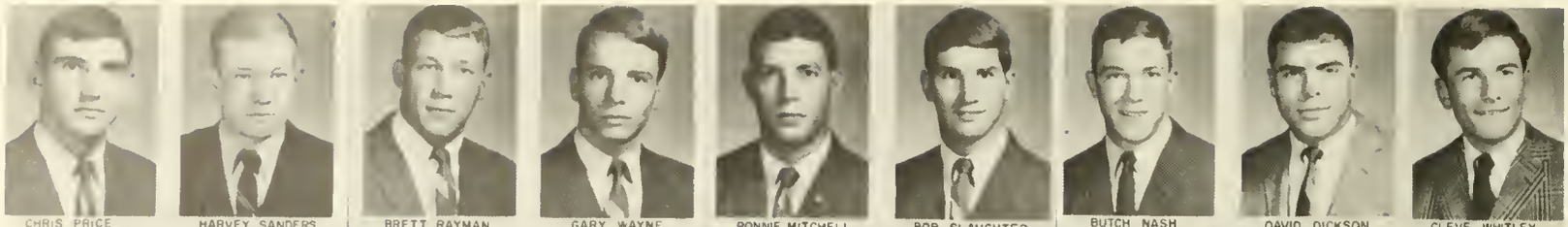

CHRIS PRICE | HARVEY SANDERS | BRETT RAYMAN | GARY WAYNE | RONNIE MITCHELL | BOB SLAUGHTER | BUTCH NASH | DAVID DICKSON | CLEVE WHITLEY

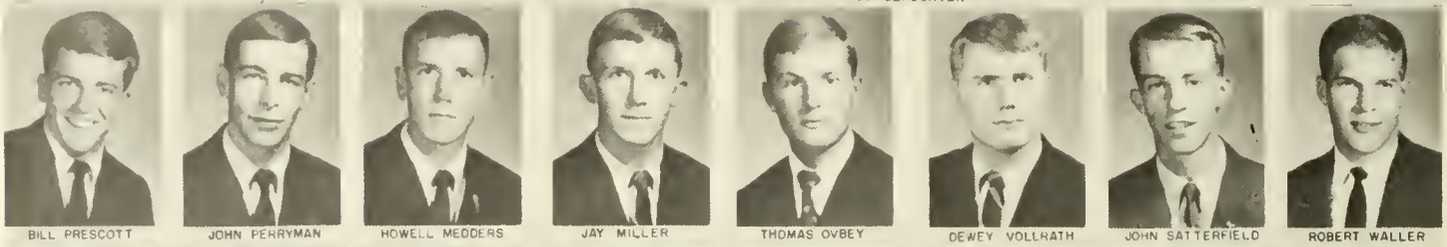

BILL PRESCOTT | JOHN PERRYMAN | HOWELL MEDDERS | JAY MILLER | THOMAS OVBEY | DEWEY VOLLRATH | JOHN SATTERFIELD | ROBERT WALLER

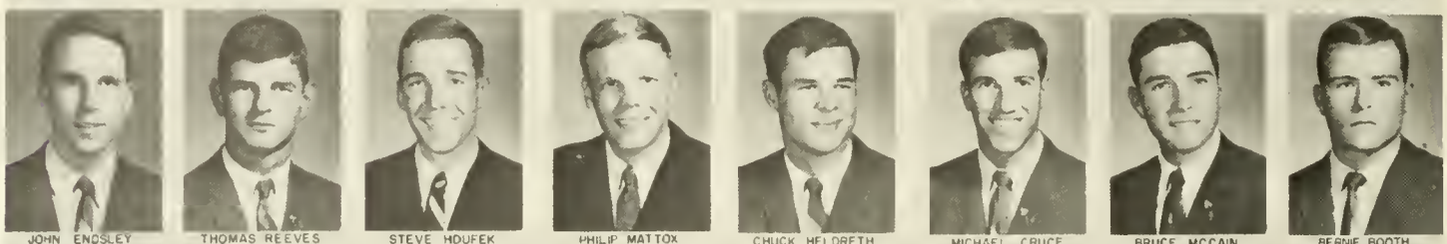

JOHN ENDSLEY | THOMAS REEVES | STEVE HOUFEK | PHILIP MATTOX | CHUCK HELDRETH | MICHAEL CRUCE | BRUCE MCCAIN | BERNIE BOOTH

DAVID MADDOX
Secretary

# REX

1967 | 1968

ALAN WHITLEY
Chaplain

MARTY HANNA
Sgt at Arms

DAVY SHELTON
1st V President

RICHARD DENSON
President

North Georgia College

SAM BOWERS
Sponsor

ROBERT HALL
2st V President

LARRY HARPER
Treasurer

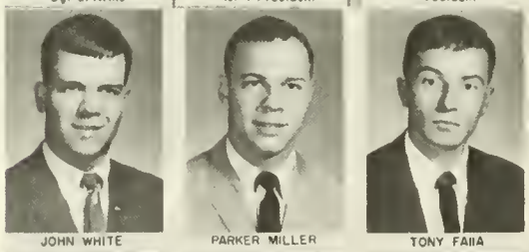

JOHN WHITE | PARKER MILLER | TONY FAIIA

WANDA SIBLEY
Sweetheart

KEN ASHER | HARRY STEWART | JOHN KELLY

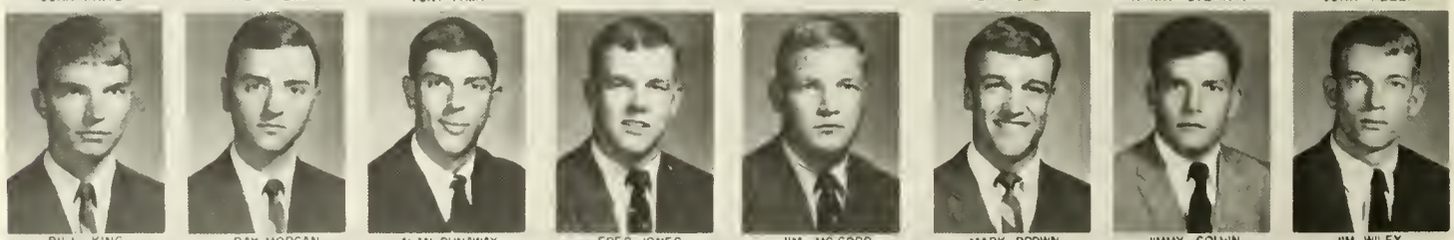

BILL KING | RAY MORGAN | ALAN DUNAWAY | FRED JONES | JIM MC CORD | MARK BROWN | JIMMY COLVIN | JIM WILEY

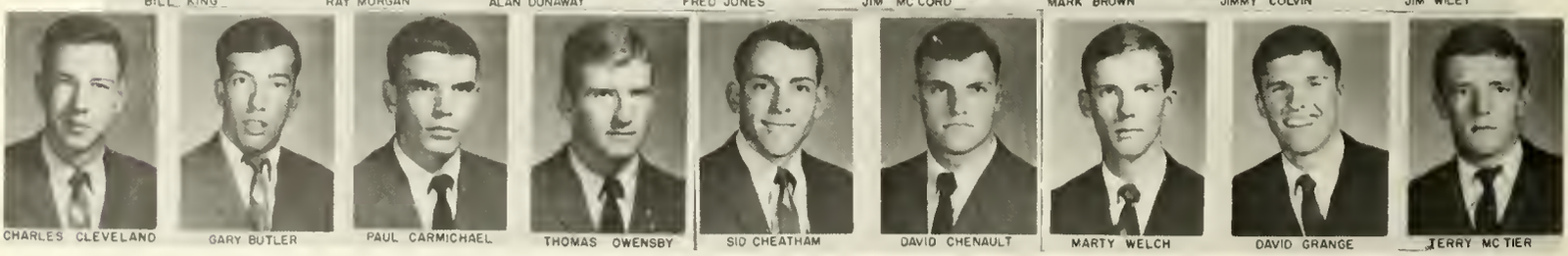

CHARLES CLEVELAND | GARY BUTLER | PAUL CARMICHAEL | THOMAS OWENSBY | SID CHEATHAM | DAVID CHENAULT | MARTY WELCH | DAVID GRANGE | TERRY MC TIER

Seeker of wisdom and truth?

Rex Fraternity has fought hard to remain prominent on campus. These pictures of initiation reflect this fighting spirit. Those being initiated, called YoYo's, perform various feats to prove their worth to the other fraternity members.

The fraternity sponsors several dances during the school year and is one of the most important contribitors to the social life of North Georgia College.

As for other projects this year, Rex is reinstating their blood-donor program, in which the brothers maintain a quota of blood at the Gainesville Hospital. A committee is also feeling out the possibilities and probabilities of reestablishing the fraternity under a national Sigma Nu charter.

## R E C COUNCIL

Becky Trowell, *President*

Miss Birdie Bell, *Faculty Adviser*

The Rec Council is a group elected to represent the members of the Women's Recreation Association. The captain and co-captain of each club are members of the council. Officers are elected in the spring.

# R E C CLUBS

Georgia Gordon, co-captain, Cindi Wicks, captain

The Hippolytans known to Cadets and coeds as the "Hipps" can always be recognized on campus by their red shirts. Loyalty and team spirit are their outstanding qualities. These qualities along with the hard work and drive of their captain Cindi Wicks and co-captain Georgia Gordon make the "Hipps" the successful club that it is.

## HIPPOLYTANS

Help
Put
Bathtubs
Out Of
Business
?
Psychedelic

Help

Carol Nottke, co-captain, Sally Slay, captain

"We are the Phi Oms of N.G.C., we work together, play together, all the way . . ."

The Phi Omicrons are noted for the organization of their teams. They consistently manage to have a winning team. The Phi Oms held the trophy in 1966 and are worthy opponents.

## PHI OMICRONS

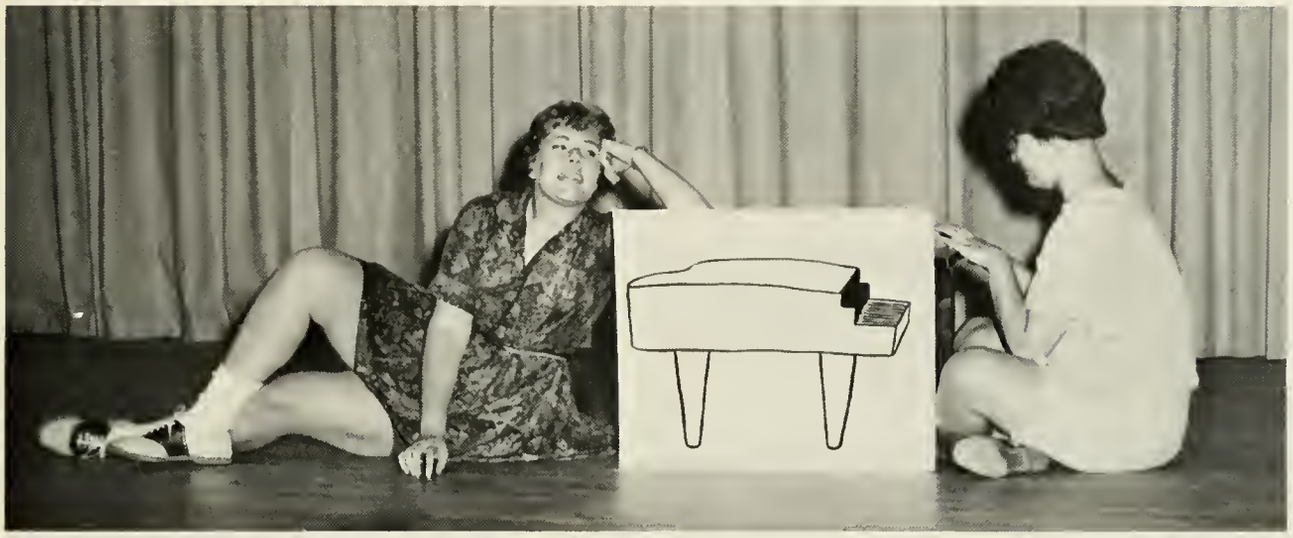

Deanna Lloyd, co-captain, Kathy Kaissling, captain

"Mercurians, Mercurians, victory is our goal . . ." Through the efforts of their leader and diligent members, the Mercs have worked hard this year. It is the policy of this club to have fun.

## MERCURIANS

Sara Brabson, co-captain, Carolyn Freeman, captain

"We're Trahlytan born and Trahlytan bred" . . . and when we lose, it will be over our dead bodies. This seems to be the motto of the Trahs, and come what may they stick by it. Their goal is first place, and they usually attain it. Whether it is playing basketball or making spaghetti they are leading the way and have a trophy to prove it.

## TRAHLYTANS

# SPORTS

The soccer team made the campus scene this year in a big way. With the help of the sponsor and coach, Dr. Guy Oliver, the players prepared for this year's games. The team is presently planning to join a league of Georgia schools to further an interest in soccer.

## SOCCER

TENNIS

Tennis is a royal game enjoyed by the students at N.G.C. The spirited season begins in early fall and continues on warm winter days, ending spring quarter with the tennis team's regular schedule. Coach Bickley heads the North Georgia College team.

Company Charlie accepts trophy for first place team.

## ALL-STAR BASKETBALL

First Battalion Raiders fought a hard battle but lost an exciting game to the Second Battalion Rebels.

"What if I fail this, too?"

The anxious crowd at the All-Star game.

NORTH GEORGIA
NORTH GEORGIA COLLEGE
DAHLONEGA GEORGIA 1873
COLLEGE

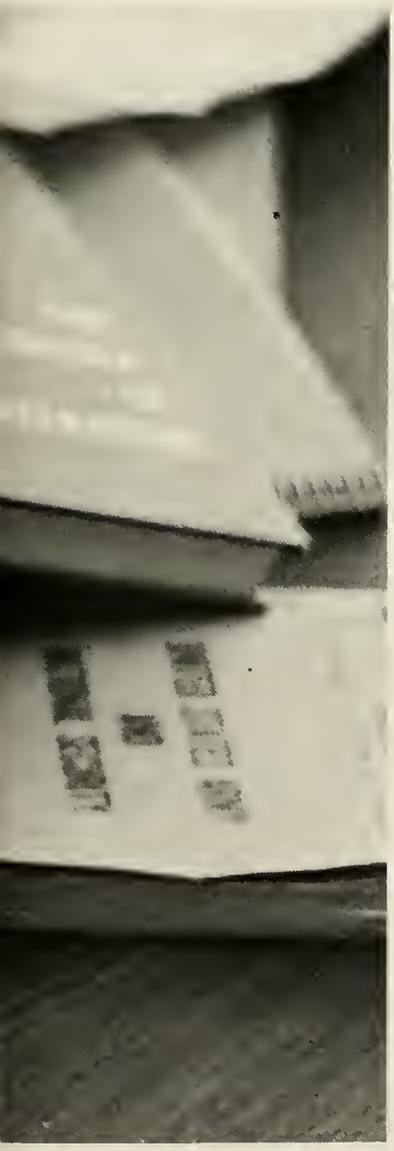

# CLASSES

# FRESHMEN OFFICERS

Linda Kugel, *Vice President*, and John Pafford, *President*

Andreas Garcia, *Treasurer*, and Kathy Broadrick, *Secretary*

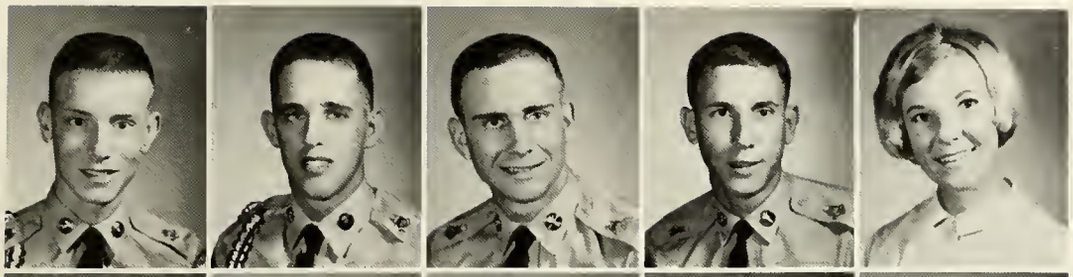

Ron Abrams
Glenn Adams
Jack Adams
Stephen Aiken
Susan Alley

Debbie Allgood
Libby Allison
Roger Anders
Connie Anderson
Sandi Andrews

Mark Appling
Carol Amrstrong
Barbara Arnold
Katherine Arnold
Betty Baker

Whitney Baker
Wayne Banister
Mary Barron
Marcia Barton
Bill Bates

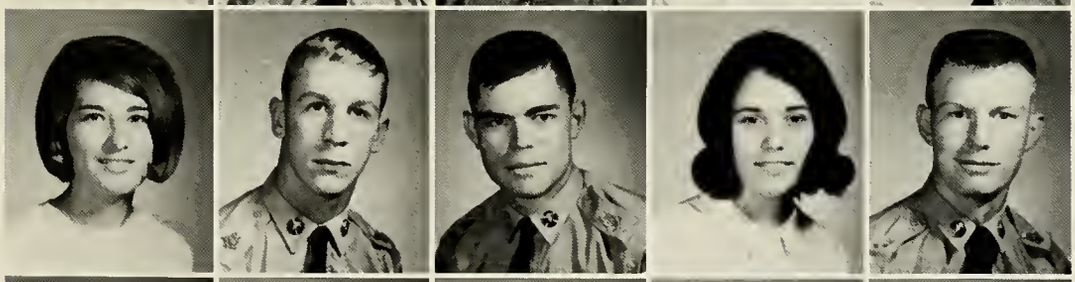

Dianne Bearden
James Beauchamp
Ricky Beauchamp
Linda Beck
William Becker

Phil Benton
Raymond Berry
Beverly Blackwell
Adam Bledsoe
Rosaline Bodkin

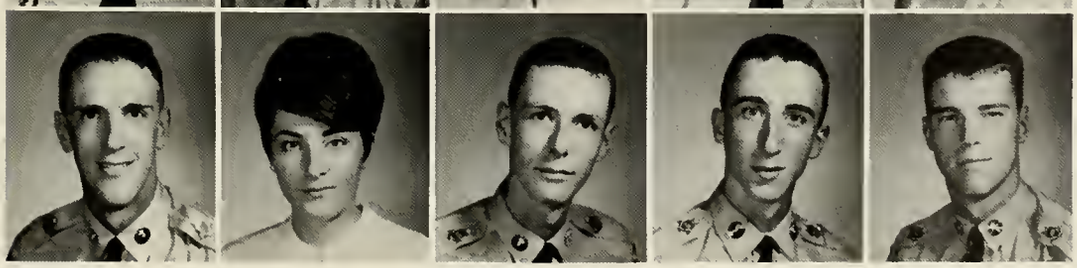

Homero Bolade
Bonnie Boles
Earl Boothe
Robert Bowden
Bob Bowers

# FRESHMEN

Jenny Bowling
Sara Beth Bradford
Grace Bramblett
Grace Branch
James Bray

Kathryn Broadrick
Nancy Broome
Bill Brophy
G. W. Brown
Larry Brown

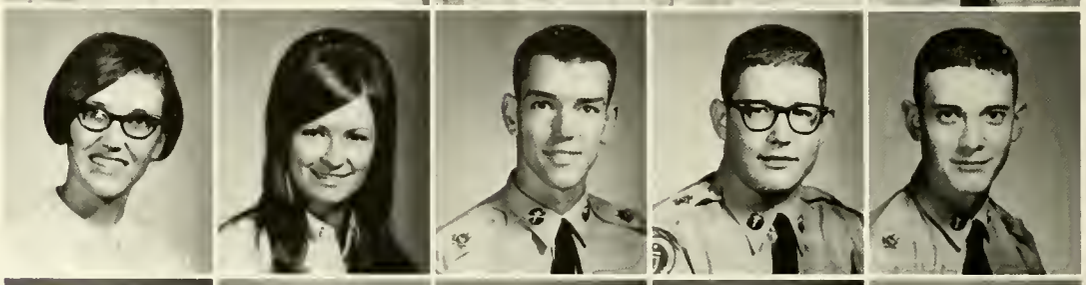

Lex Brown
Roger Brown
Bonald Buchaman
Allyson Buice
Chris Buice

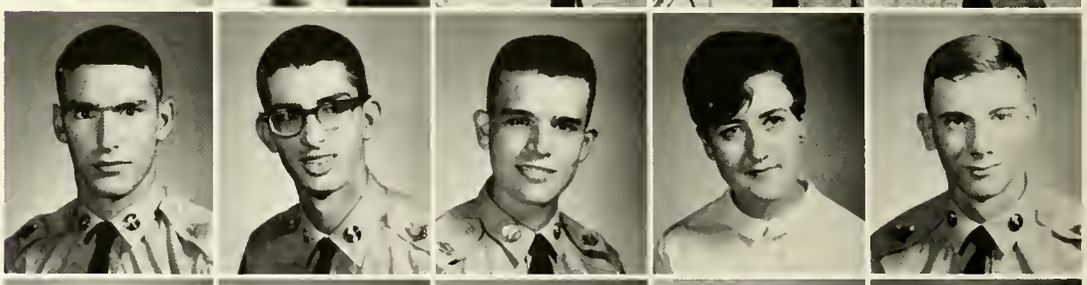

Phil Burgess
Steve Burch
William Burnett
DiAnnel Burruss
David Burson

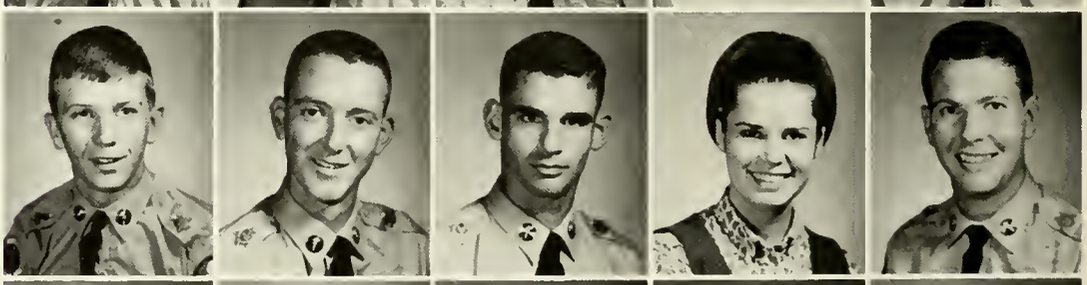

Linda Burton
John Busbee
Michael Byrd
Glenna Cain
William Cain

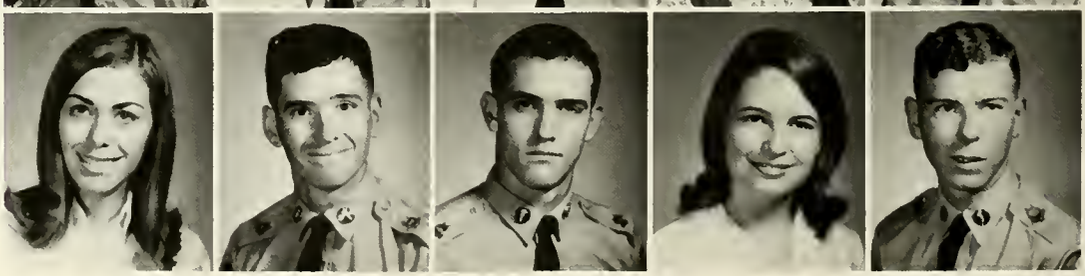

Sportsmanship is valuable outside the game too.

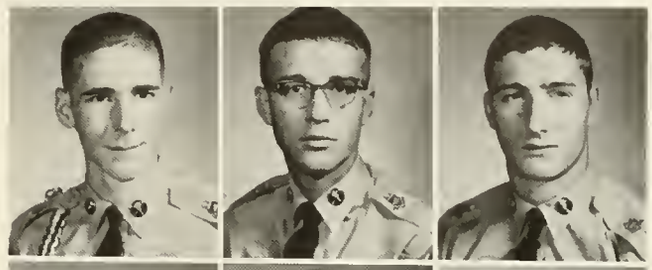

Jack Callaham
Paul Callaway
John Cameron

Don Campbell
Lynn Campbell
Mary Cawthon

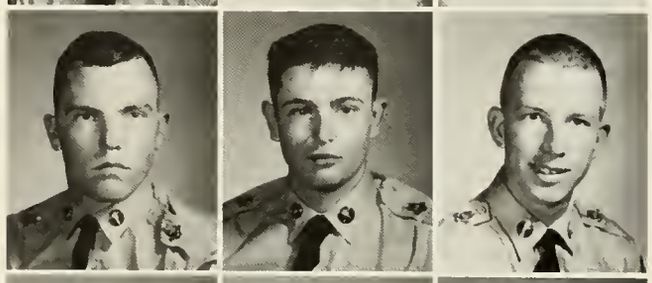

John Chadwick
Steven Chaffin
Gary Wayne Champion

Larry Chandler
Sandra Chastain
Peggy Cheek

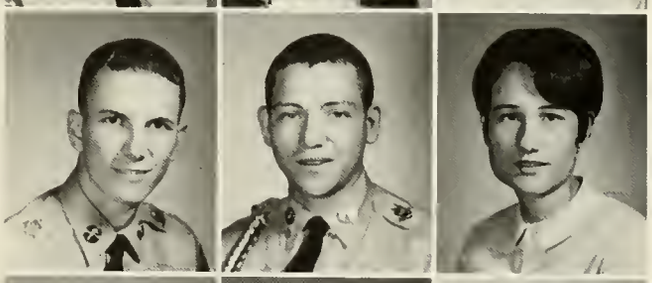

Joe Childs
Thomas Childs
Susie Clark

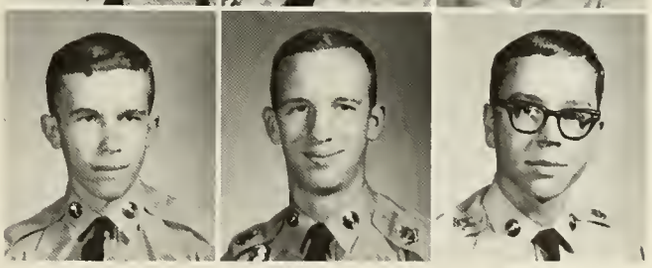

Joe Clements
Don Clifton
George Clippard

Boy! Even cushions don't help those first few days.

# FRESHMEN

Frank Cochran
Gloria Cohen
Mariann Coley
Martha Collier

James Collins
Terry Collins
Phil Cook
Phil Cook

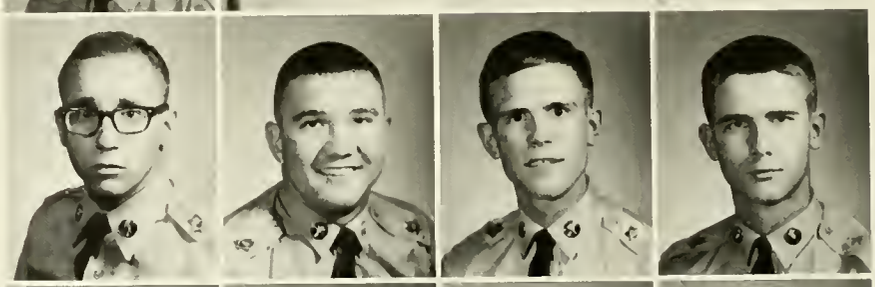

Kathryn Cooper
Mike Cornell
Jari Costner
Mary Covin

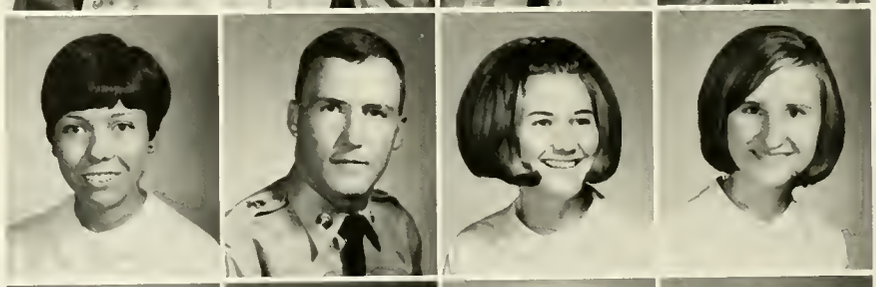

Kerry Crawford
Wanda Crowe
Larry Curry
Larry Darby

Frankie Davis
Jerry Davis
Ken Davis
Cheryl Deaton

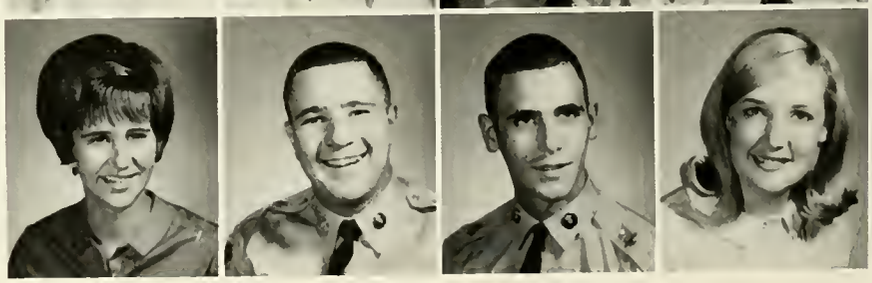

Cheryl DeZwarte
Steve Eldredge
Robert Ellerbe
Jan Elliott
Emmie Elrod
Nancy Elzey
Randy Evans

Catherine Dickinson
John Everage
Ronny Farley
Melinda Fegley
Harry Ferris
Jamie Fisher
Dennis Flahive

Judy Dove
Glenda Fleming
Linda Fletcher
Gay Flury
Ronald Ford
James Fortson
Jefferson Davis Fowler

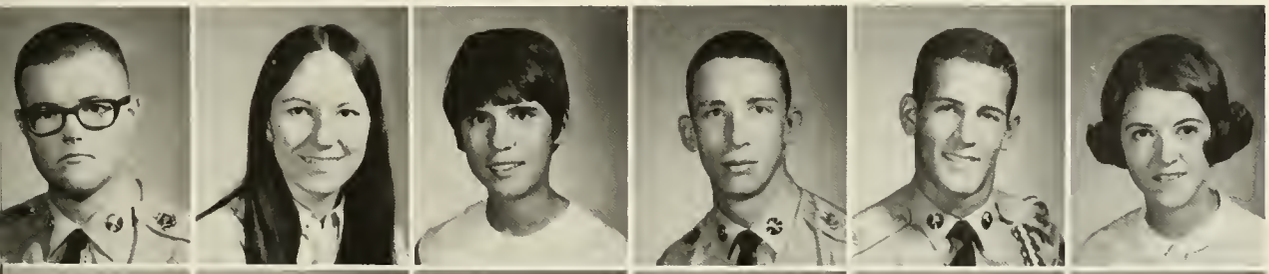

James Dover
Walter Fowler
Judi Franklin
June Frost
Francis Gaillard
Trent Gaites
Sherry Gardner

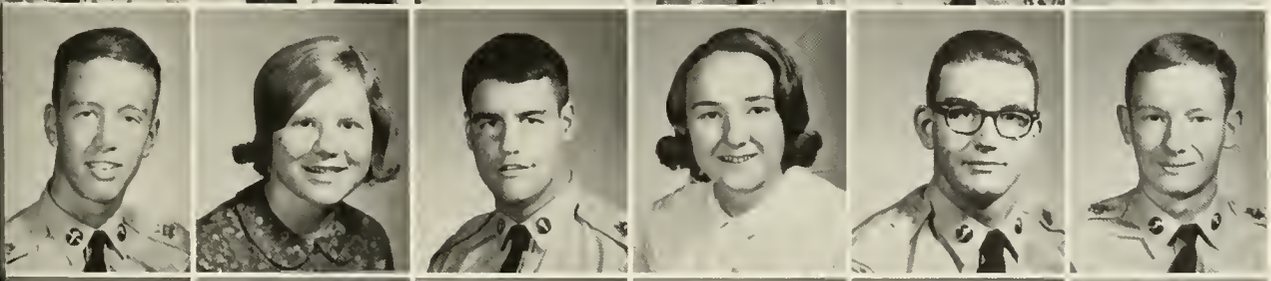

Lester Dumas
Bob Garner
Lorena Garner
Andres Garcia
Trudy Garrett
Thomas Gattis
Frank Gheesling

Charlene Dunn
Robert Giles
Gregory Goman
Janice Gooch
Daniel Goss
Gen Goss
Paul Gossard

Lynn Dye
Betty Grant
Buddy Green
Kena Greene
Phillip Griffith
Diane Groover
Gail Guthrie

# FRESHMEN

David Hall
John Ham
Jimmy Hamby
John Hamilton
Tom Hancock
Jimmy Harbin
Richard Hutcheson

Linda Hardin
Johnny Harding
Mickey Hardman
Howard Hardy
Mary Harris
Cindy Harrison
Aileen Hutchins

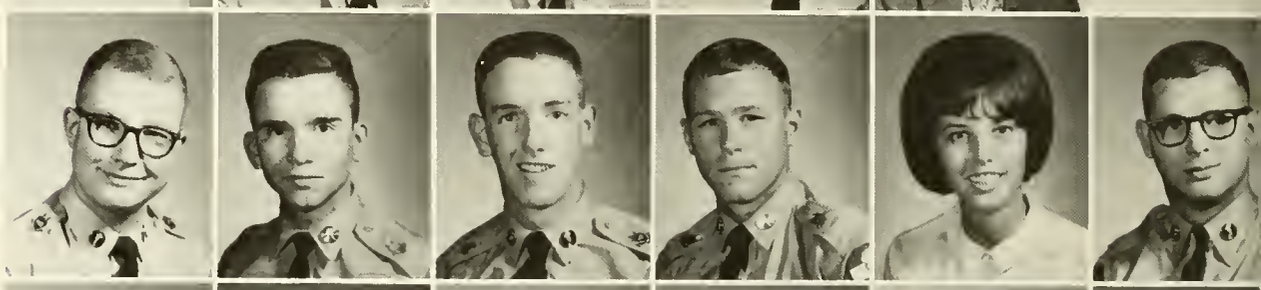

William Hauserman
Edward Hayes
Doug Haynie
Donald Hays
Linda Heath
Alex Heaton
Bo Ingram

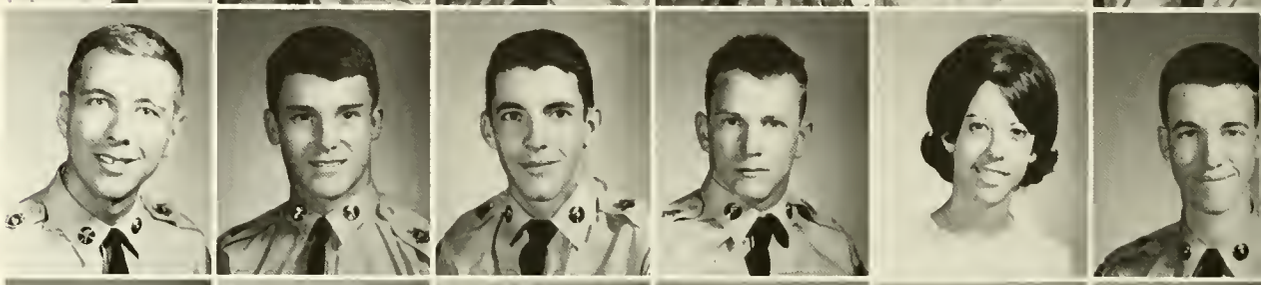

Fred Henck
Robert Henry
Mabry Herndon
David Hickox
Len Hicks
Jack Hill
Roger Isom

Greg Hodges
Hank Holcomb
Sandy Holland
J. T. Hollingsworth
Susan Hollis
Wanda Holmes
James Jackson

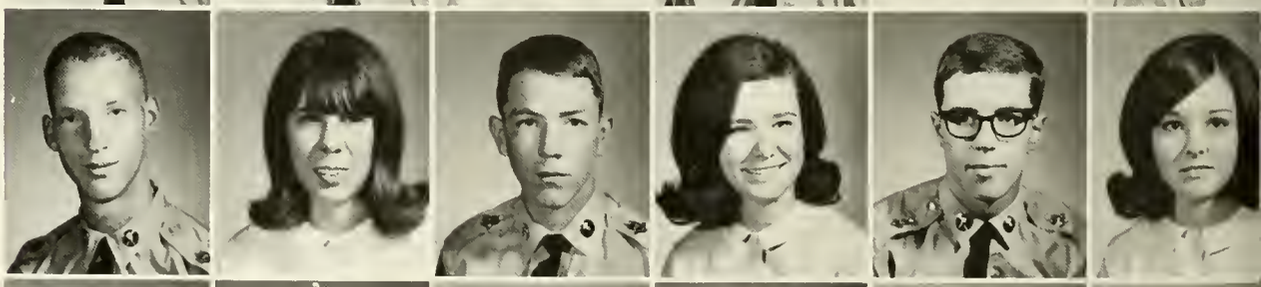

Carlton Hood
Jennie Hooten
Bobby Hopson
Kaye Horne
Stephen Horton
Pat Hoyt
Craig Jarvis

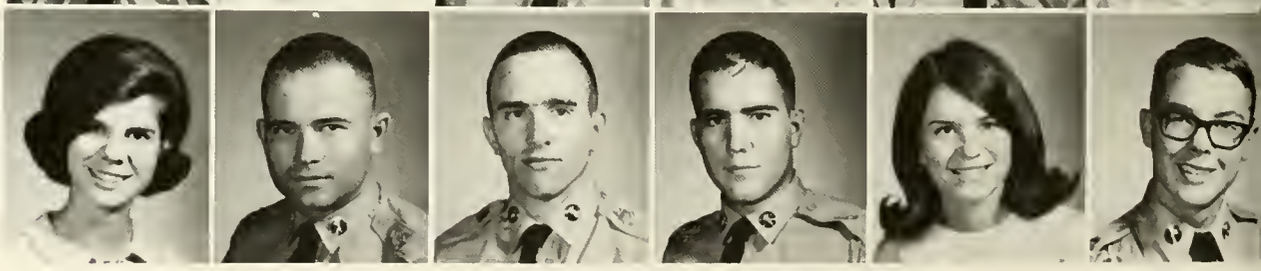

Teresa Hubert
Larry Hudson
Wallace Hudson
Byron Hunt
Revonda Hunt
Chip Huston
Freddie Jenkins

"Canteen orientation period?"

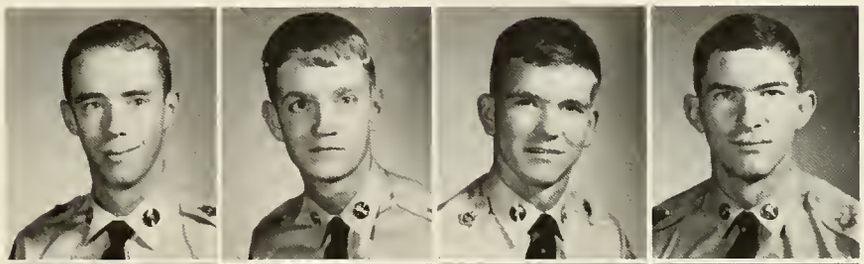

Earl Johnson
James Johnson
A. P. Jones
Glenn Jones

Gordon Jones
Judith Jones
Thomas Jones
David Jordan

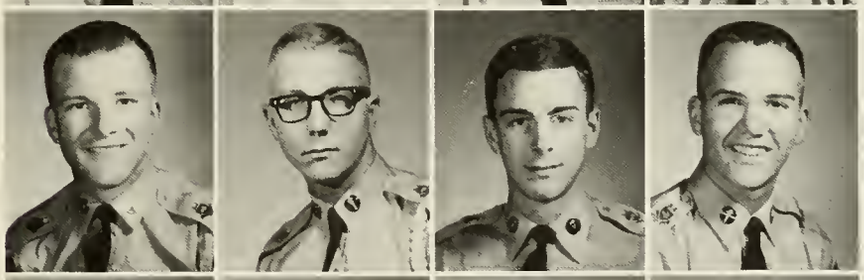

Stan Jordan
Pete Jubb
Glenn Jurczyk
Gary Juskowiak

Karen Kea
Timothy Keane
Sandra Kemp
Bill Kerlin

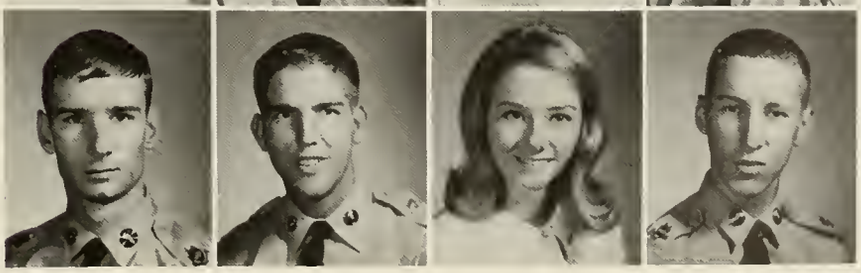

Rickey Killam
David King
Debbie King
James King

# FRESHMEN

My roommate's not here, but . . .

Jeffrey King
Phil Kinstle
Guerdon Kopp
Linda Kugel

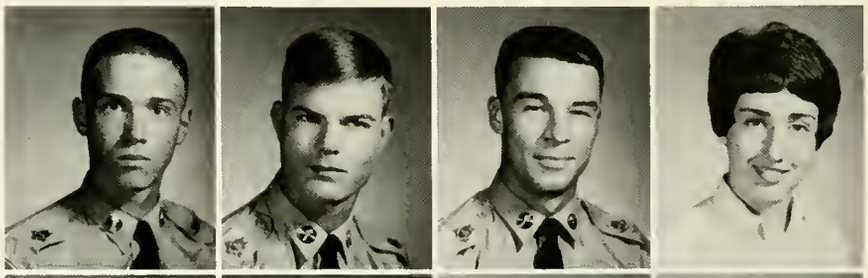

Lynne Lambert
Steve Lampres
Carolyn Lane
Isace Lang

William Lanier
Mary Larson
Trulock Lawson
Linda Lee

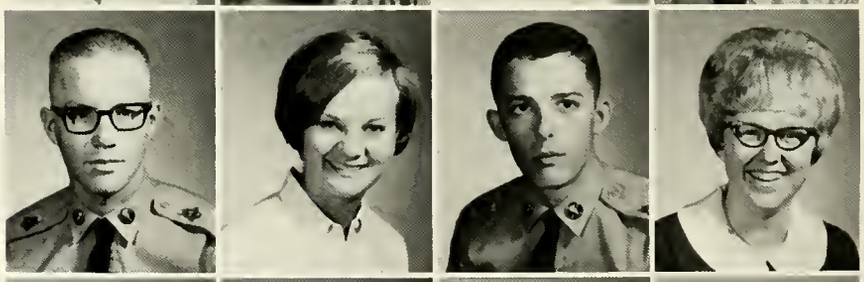

Phyllis Lee
James Leonard
Margaret Lester
Thomas Lewis

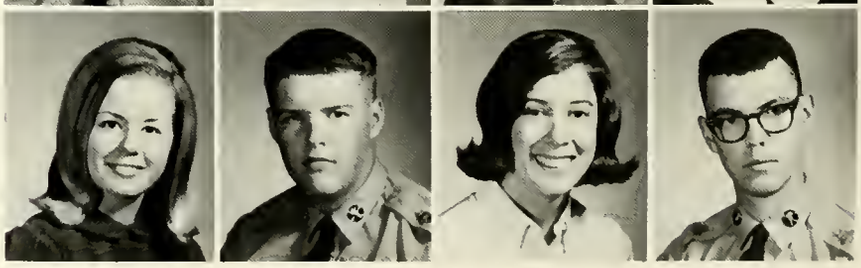

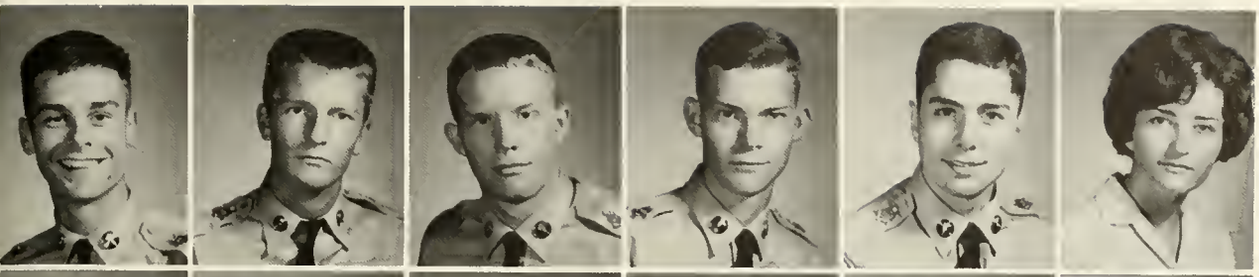

Debbie Littlejohn
Buck Mandeville
Wilson Manry
James Marshall
Jerry Mason
Robert Mathews
Sharon Mauldin

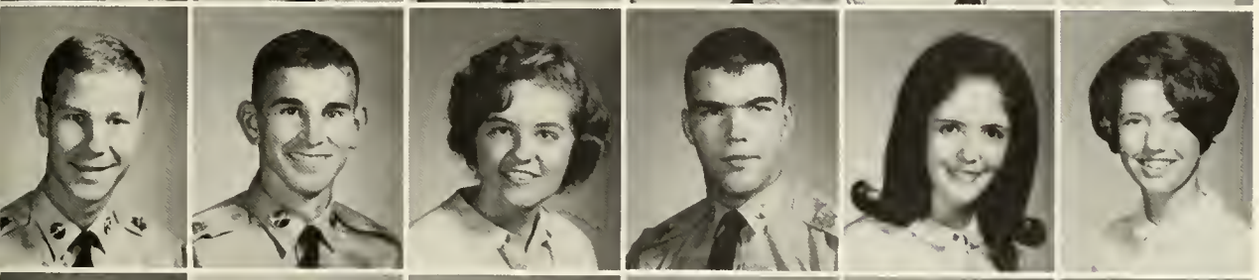

Fred Livingston
Marc Lothner
Robert Mayhue
Mary McCabe
Stanley McCain
Jean McCarty
Susan McClung

Stanton Lloyd
Keith McCurley
Gary McDaniel
Pam McDonald
John McDuffie
David McGavic
Mike McKibben

Elaine Lunsford
Danny McKinney
Felton McLaughlin
Jerri McNeal
Warren Mercer
Bill Merritt
Susan Miller

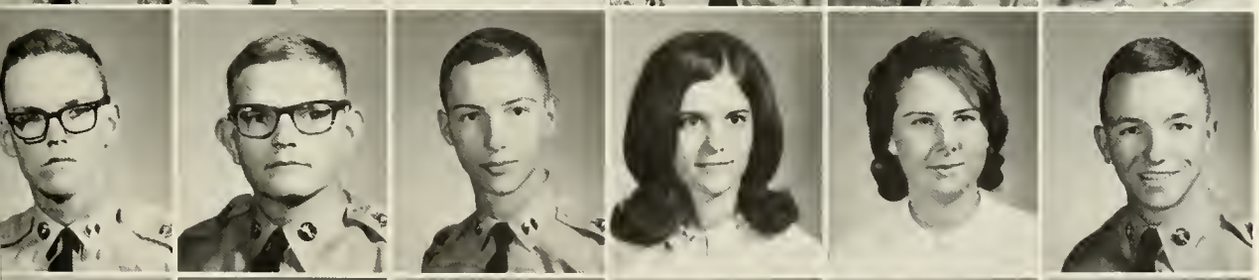

Wesley Lunsford
Lanny Miller
Marvin Miller
Wayne Miller
Judy Mills
Cheryl Mitchell
Rick Moore

David Luthi
Tommy Moree
Susan Morris
Pam Morrison
Charles Moulton
Jeanne Mull
David Mulling

Kay MacMillan
Mike Murphy
Kathleen Murray
Nancy Nash
Hal Neal
Winston Nelms
Kathy Nobrega

# FRESHMEN

Nancy Norman
Linda Norton
Mike Nusbaum
Martha Ogletree
Linda O'Kelley
Charles Olingar

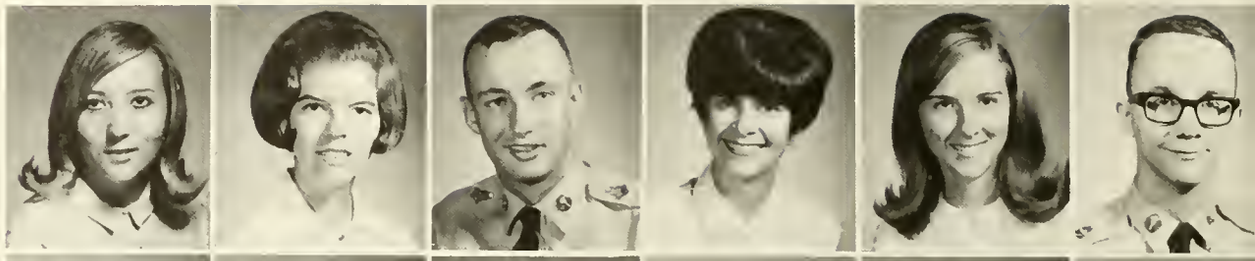

Larry Orr
Merril Osterhout
Peggy Owens
Ralph Pacheco
John Paflord
Buddy Parrish

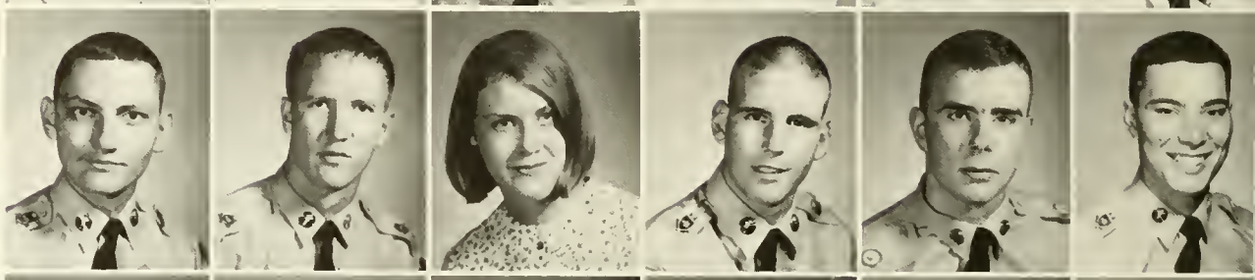

Thomas Pearce
Cheryl Perkins
Thomas Persia
Charles Pickren
Steve Piper
Robert Plage

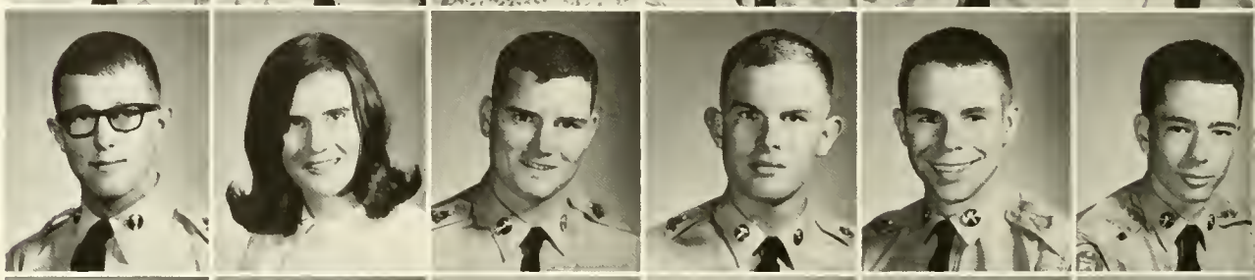

Candace Poole
Robert Pope
Roger Popp
Ruth Powell
Susan Prather
Fran Price

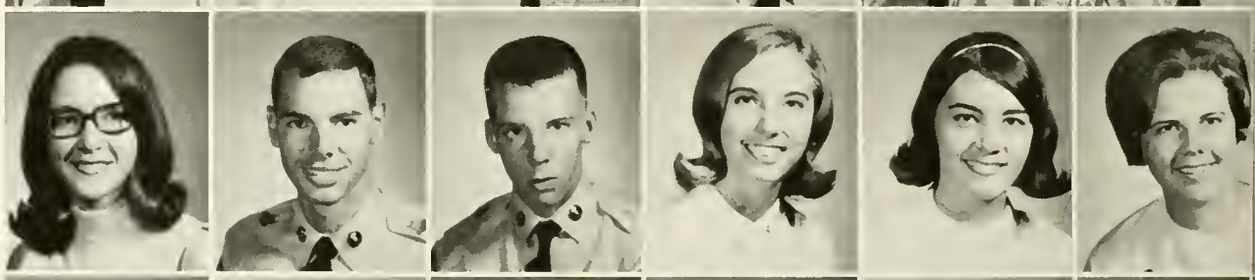

Robert Prince
Bobby Pryor
John Purtyman
Sally Ransom
Alice Ray
Dan Ray

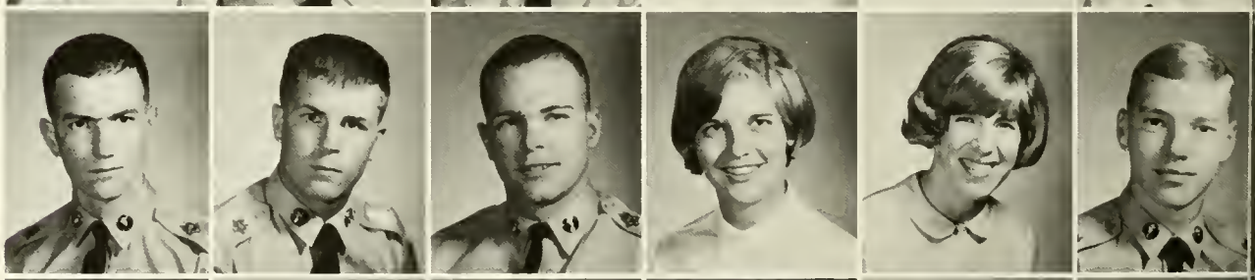

Danette Rayman
Bill Reese
James Reid
Patty Richardson
Brandel Rickets
Ed Rider

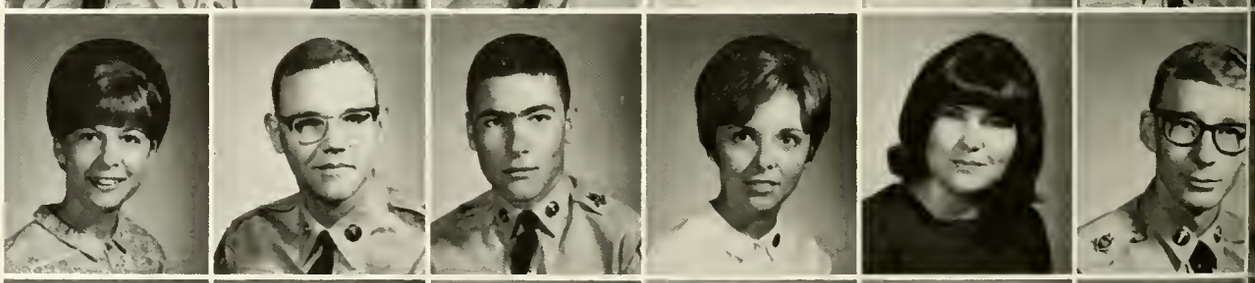

Walter Roark
Dick Roberts
Shirley Rogers
Charlotte Ronyak
Danny Roper
Richard Ross

Don't worry the carbolic acid will kill it soon.

Kenneth Rouse
Sandy Sanders
Beth Sanderson
Jane Sandow
Raul Santaliz

Rafaeli Santaliz
Patricia Savage
Robert Saxon
John Schliessmann
Kerry Seabolt

Eugenia Seaton
Joyce Seitz
Kathy Shell
Edward Shepard
David Sibley

Bob Sikes
Jimmy Sims
Kathy Sisk
Helen Shirley
Linda Shreve

Harry Skinner
Gail Slack
Bob Smith
Cherry Smith
Earl Smith

# FRESHMEN

Harold Smith
Mason Smith
Robert Smith
Travis Smith

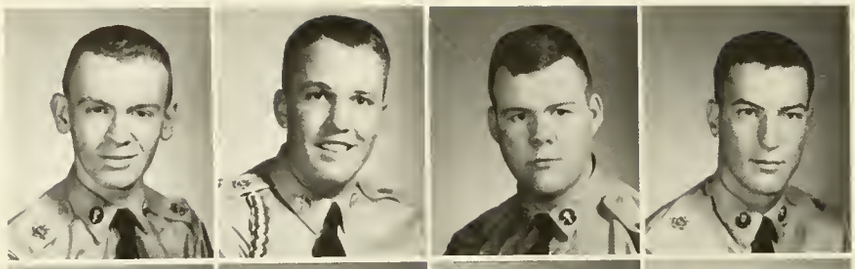

Windell Smith
Mary Sosebee
Martha Steadman
Melody Stearns

Bobby Stein
Liz Stephenson
Eric Stevens
Gene Stevens

Linda Storey
Sharon Strickland
Henry Swann
Joyce Swift

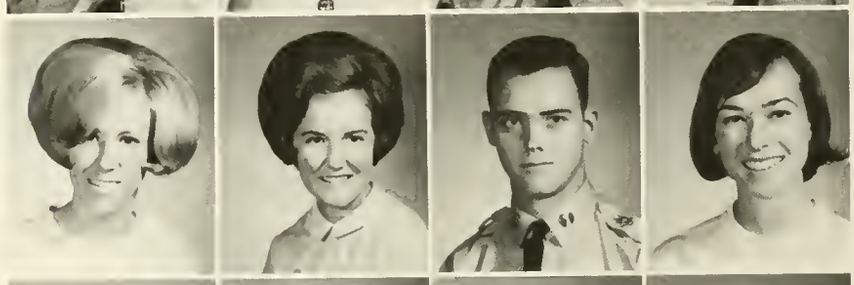

Edith Tankersley
Borden Taylor
Bruce Terrell
Bob Thomas

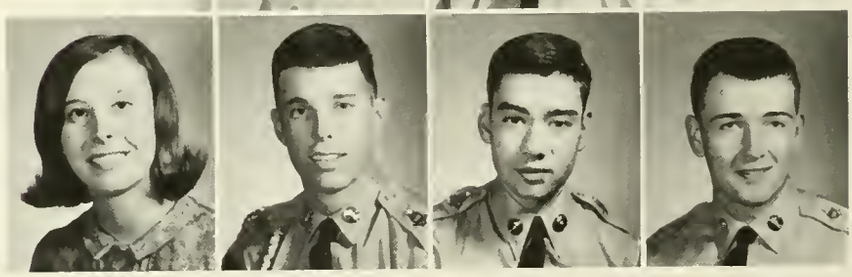

Patsy Thomas
Luis Titzol
James Toole
Tom Townsend
Gloria Travillian
Benny Turner
John Turner

Edward Thomason
Jackie Vines
Douglas Vogel
Charles Walker
Leslie Wall
Eddie Walters
Wanda Ware

Glenn Thompson
Randall Washington
Beverly Weeks
Helen Welch
Larry Welch
Colleen Welton
Lynn Wemmell

Lennard Thompson
Jackie West
John Whelchel
Beth Willbanks
Carolyn Williams
Curtis Williams
Daniel Williams

Tat Thompson
Jimmy Williams
Linda Williams
Martha Williams
Micheal Willis
Sarah Willoughby
Judy Winslett

Steve Tiller
Fred Wintermantel
Ann Wisherd
Marie Wommack
John Woodward
Ronald Woody
Richard Wynn

Amber Tipton
Mary Wynne
John Yoder
Freddie York
Delores Young
Lynn Young
Robert Bowers

# SOPHOMORE OFFICERS

Chris Kitchens, *President*

Susan Ridenhour, *Secretary*

Doc Waller, *Treasurer*

Penny Gantt, *Vice President*

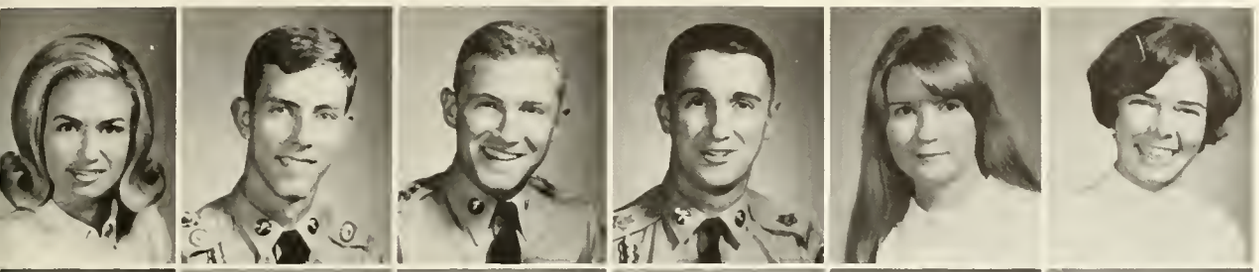

Beverly Addington
George Aldridge
Alan Alexander
Ronnie Allin
Gloria Anderson
Sandra Ard

Elaine Argo
Kenneth Armstrong
Rita Arnold
Butch Arp
Ron Bateman
Bobby Barnette

Carol Barron
Betty Bearden
Beverly Bell
Rhenida Bennett
Gayle Bishop
William Blasingame

Bernie Booth
Sara Brabson
Richard Brazzeal
John Broderick
Johnny Brodnax
Andrea Brown

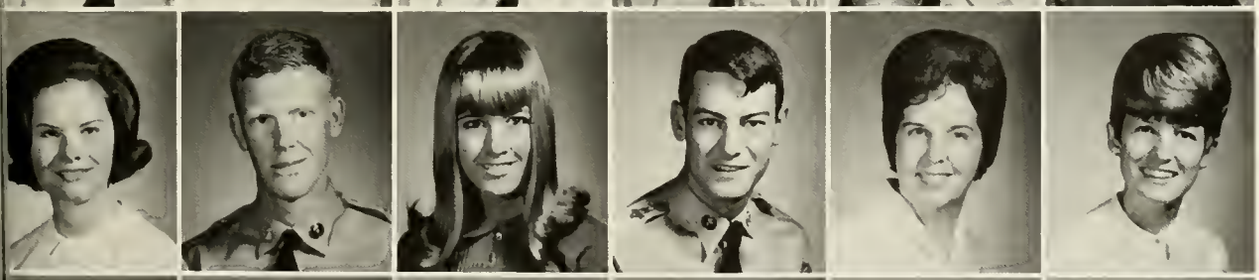

Connie Brown
Danny Brown
Melanie Brown
Rickey Brown
Brenda Brownlee
Donna Buck

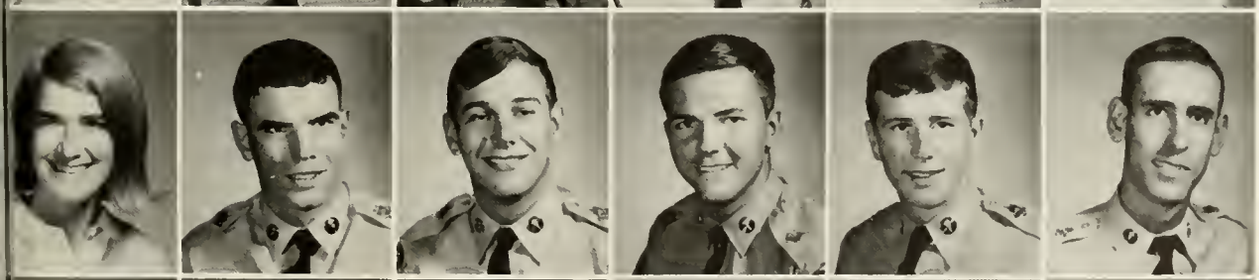

Linda Buffington
Paul Carmichael
Bruce Cannady
Mike Carden
Jack Carney
Kevin Carney

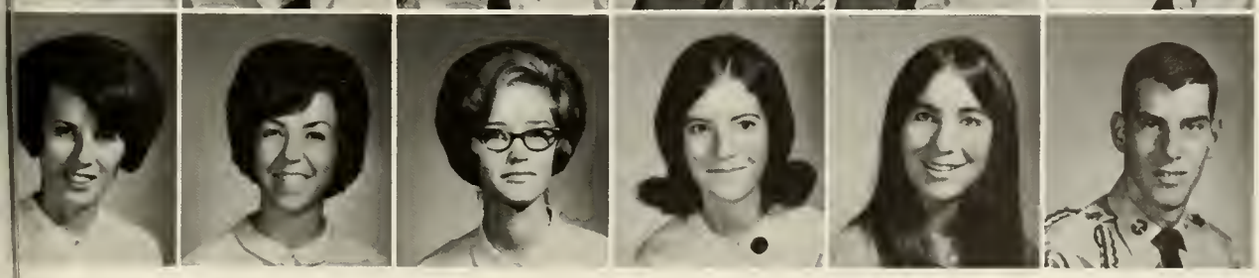

Montia Cathey
Faye Cato
Judy Chadwick
Lynn Chafin
Bonnie Chambers
Greg Chandler

# SOPHOMORES

Jimmie Chaves
Brenda Cheek
Chuck Clarkson
James Clements
Andy Clemons
Bill Coleman

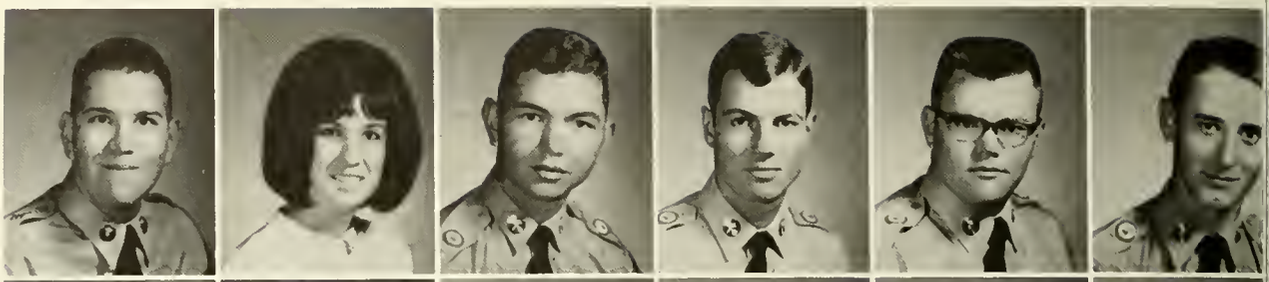

Carolyn Cook
Barbara Copeland
Buddy Corbin
Pete Courtney
Johnny Craig
James Crissey

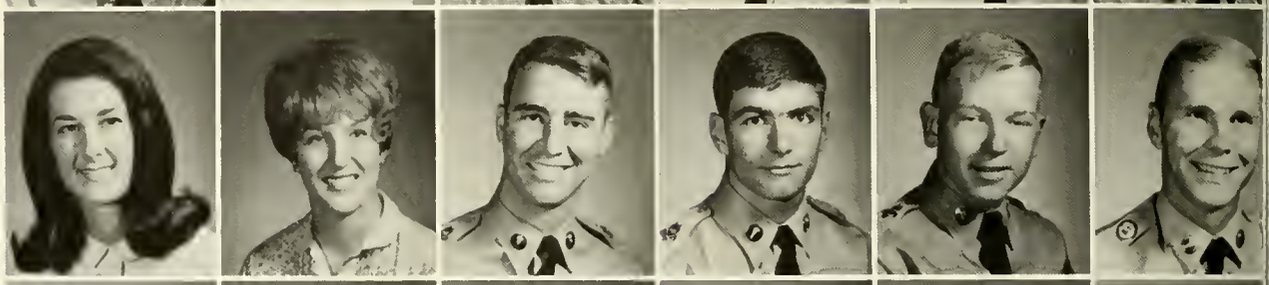

Michael Cruce
Jeanne Crump
James Crupi
Charlotte Daniel
Marsha Davis
Mike Davis

Charles Decker
Gail Densmore
David Dickson
Herbert Dominy
Linda Donaldson
Lee Duncan

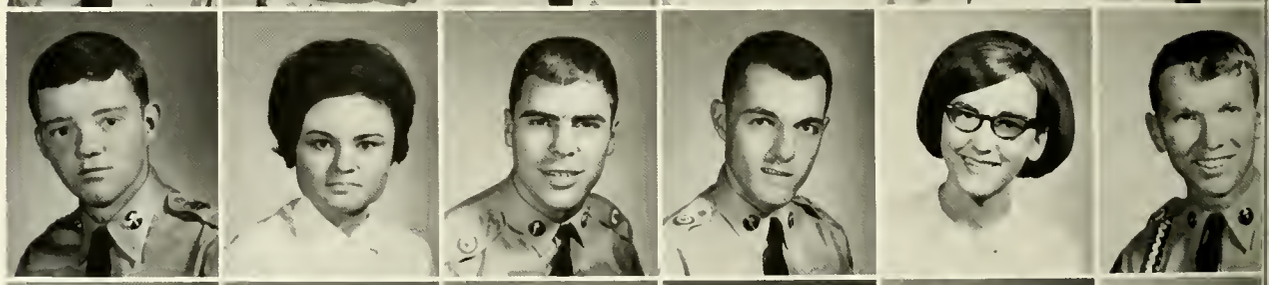

Juanita Durham
Glynn Ellis
John Ellis
John Endsley
Charles Evans
Timothy Fanney

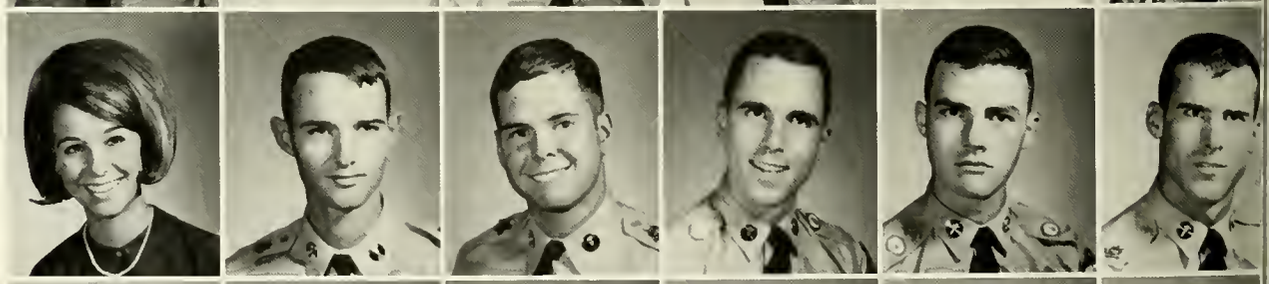

Charolotte Fleming
David Fletcher
Peggy Frederick
James Freeman
Jean Freeman
Jackie Frost

Martha Gaines
Penny Gantt
Lynda Gardner
Jane Garrett
Robin Gentile
Gayle Lee Gholson

Russel Gilbert
Barbara Gillespie
Mike Gilliland
Robert Gillis
Steve Gilmore

Linda Gilreath
Georgia Gordon
Lynn Green
Valerie Green
Chester Gunnin

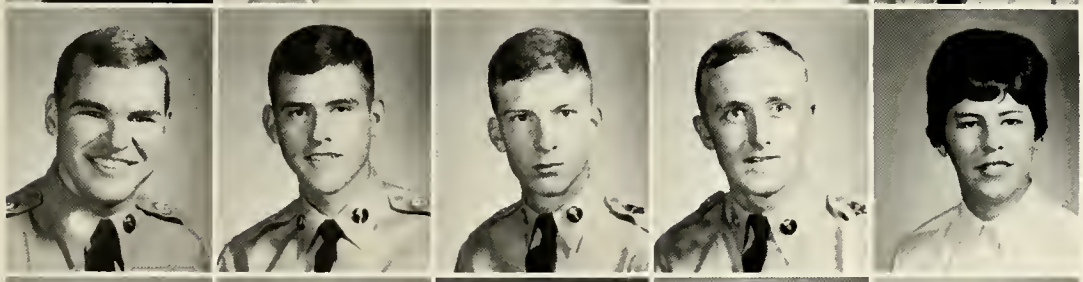

Eddie Hale
Bill Harper
Tommy Harris
Bobby Hattaway
Judith Hawkins

Barbara Haynie
Chuck Heldreath
Judy Henderson
Mary Hewell
Georgia Holland

Jean Hollingsworth
Chip Hollis
Linda Hood
Gayle Hooks
Michael Howard

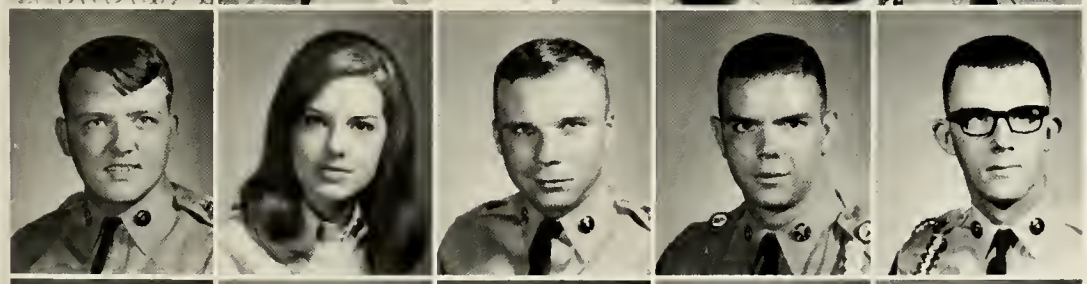

Kenneth Higgins
Marianna Hilliard
John Humphrey
Steven Hurd
Pete Ingram

Brenda Ivester
Barbara Johnson
Pamela Johnson
Kaye Joiner
Cynthia Jones

# SOPHOMORES

Don Jones
Harry Jones
Lance Jones
Kathy Kaissling
Ron Keller
Evelyn Kelly

Michael Kelly
Margie Kemp
Jean Kennerly
Sheila Kilgore
Michael Kilman
Gary King

Glynn King
Chris Kitchens
Gilbert Kuipers
Brenda Lamb
Paula Land
Paulette Lawrence

John Laws
Diane Leathers
Marianne Little
Deanne Lloyd
James Lockwood
Gail Loggins

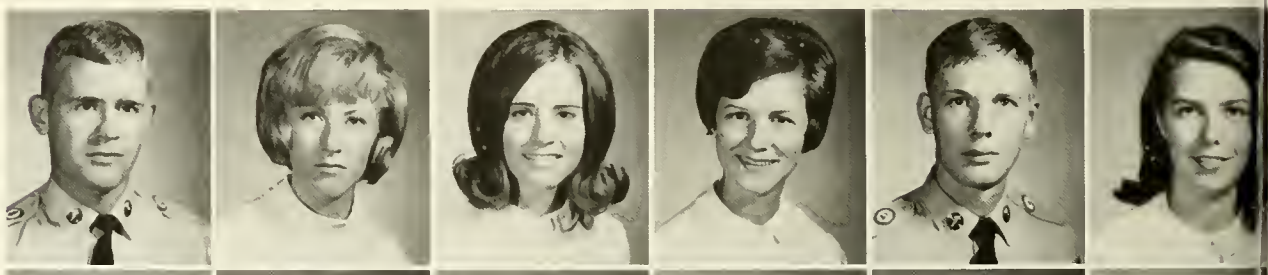

John Lubs
Adele Lyles
Patricia Lyon
David Maddox
Sandra Mann
Tommy Martin

Linda Mathews
Walter Matthews
Philip Mattox
Bruce McCain
James McCalla
Reida McClain

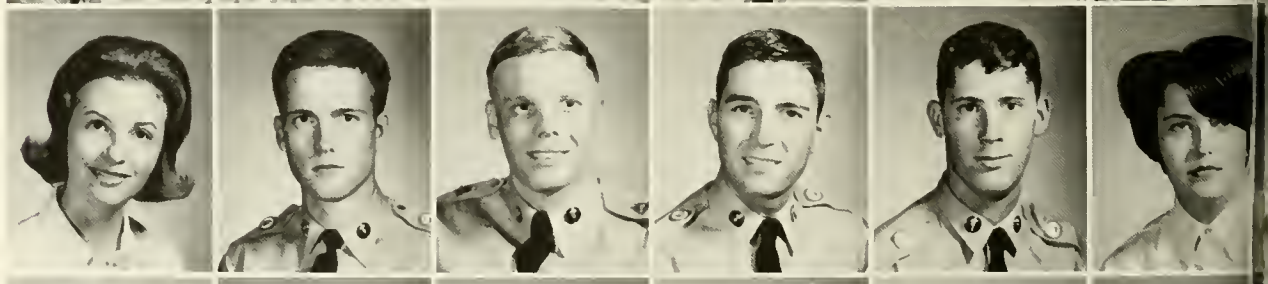

Arch McCleskey
James McDonald
Curtis McDougald
Thurman McGarian
Cuyler McKnight
Karon McMullen

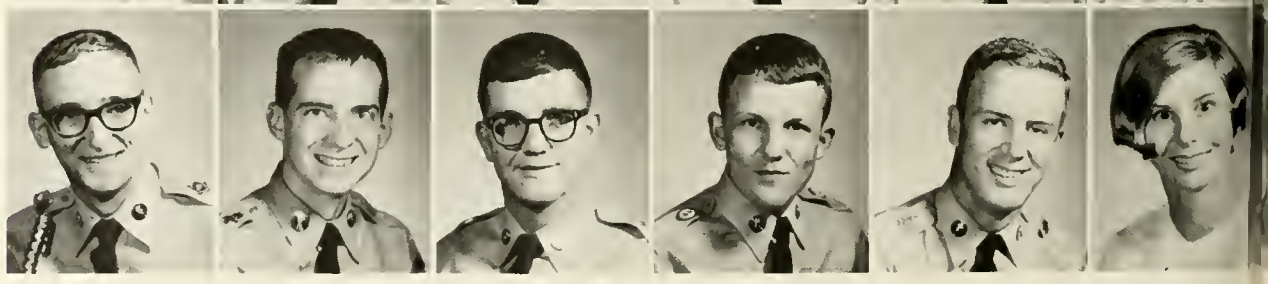

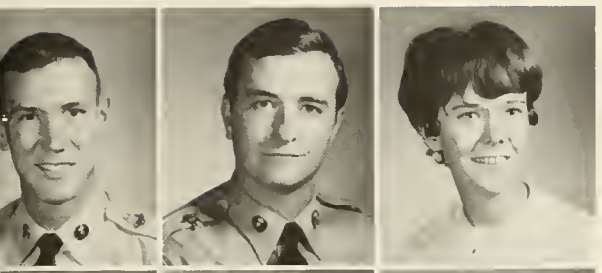

Howell Medders
Joe Meeler
Peggy Mercer

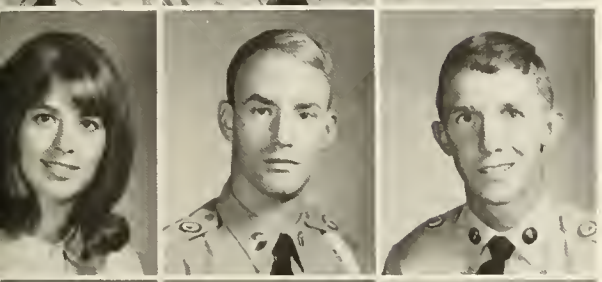

Dianne Miller
Howard Miller
Jay Miller

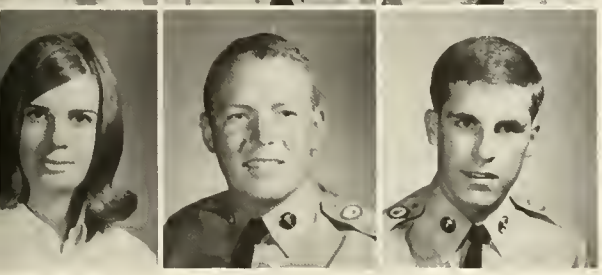

Linda Miller
David Mills
Dana Milner

Connie Minish
Bill Mitchell
Linda Morgan
Betty Morehouse
Martha Anne Nall
Earline Napier

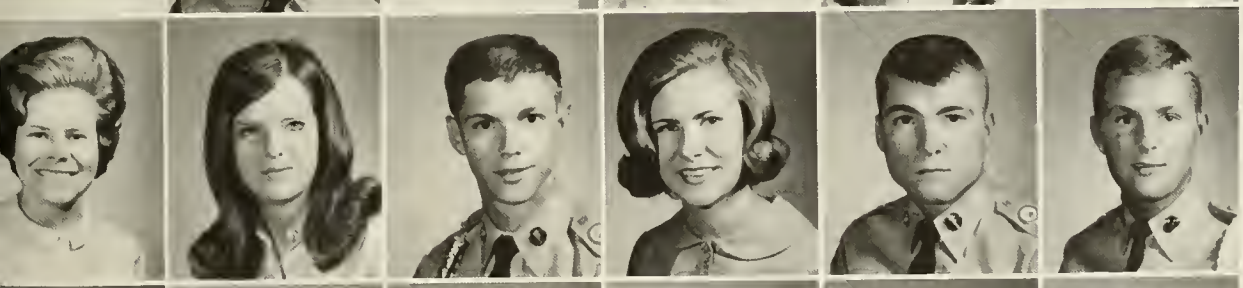

Ann Nelson
Patti New
James Newby
Rebecca Nix
Dale O'Rouke
Thomas Ovbey

Thomas Owensby
Mike Pagano
Bruce Parks
Penny Patterson
David Pence
John Perryman

David Peterson
Fred Pitman
Evelyn Polk
Bill Prescott
Chris Price
Rick Provine

# SOPHOMORES

Charlotte Pruitt
Kerry Pullen
Rita Radford
Brett Rayman

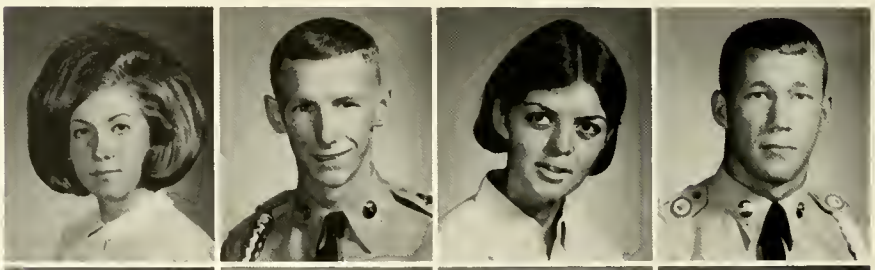

Tommy Reeves
Garland Reyna
Susan Ridenour
Valton Riggins

Keith Roberts
David Rogers
Hannah Rogers
Larry Rogers

Michael Salter
Harold Sapp
John Satterfield
Michael Saylors

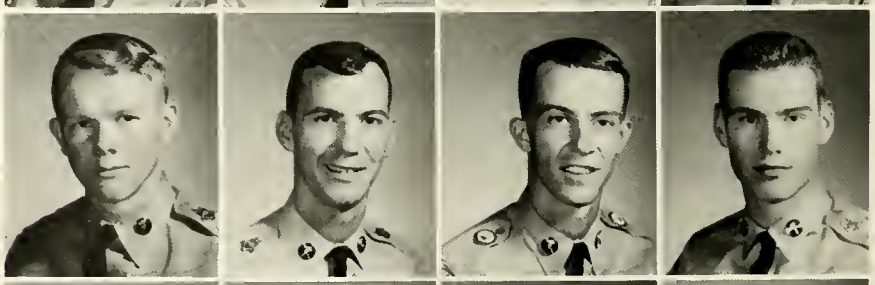

Jeffrey Schlafer
Ann Sexton
Sheila Shanahan
Russell Shaver

Scott Shemwell
Connie Sorrow
Gary Stamey
Steven Stanelle
Donna Steed
George Stejback
Marvin Stover

Harold Shields
Kay Swafford
Charles Tate
Susan Tate
Ann Telford
Susan Thomas
Terry Thomas

Susan Shields
Harry Thompson
Loraine Tolbert
Janet Vinson
Janet Walker
Joyce Walker
Robert Waller

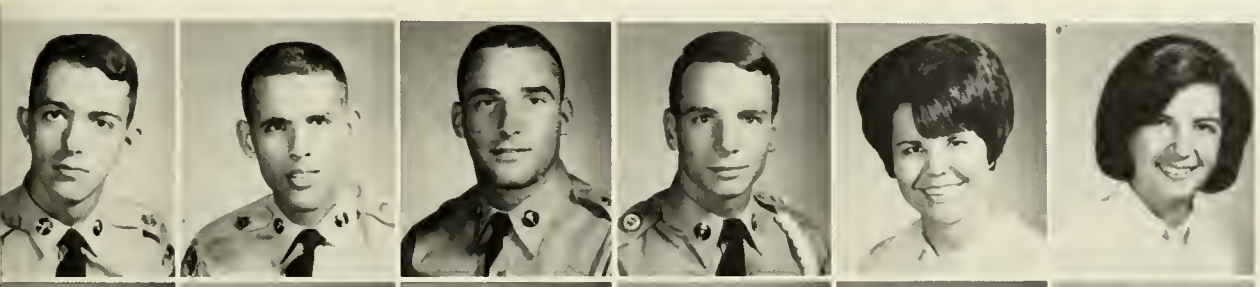

Millard Simmons
Donald Walters
Wayne Warren
Allen Waters
Gary Wayne
Lunell Weatherford
Kitty Welborn

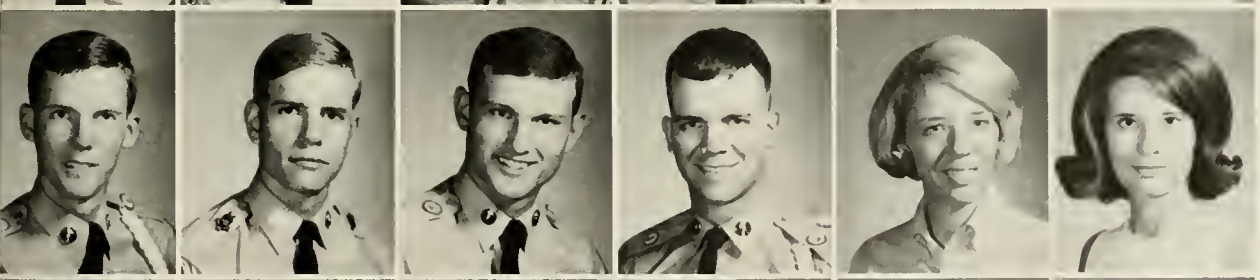

Sally Sue Slay
Marty Welch
Jim Westmoreland
Bill White
John White
Cindi Wicks
Peggie Wiegand

Gerann Smith
Randy Willis
Jack Williams
Gregg Williamson
Carol Wilson
Debbie Wilson
Ellen Wilson

Timber Smith
Karen Winn
June Wood
Sheryl Woodliff
Bonnie Wooten
Carolyn Wortham
Clark Yarborough

# JUNIOR OFFICERS

David Maddox, *President*

John Kelly, *Vice President*

Poo Strickland, *Treasurer*

Donna Rumsey, *Secretary*

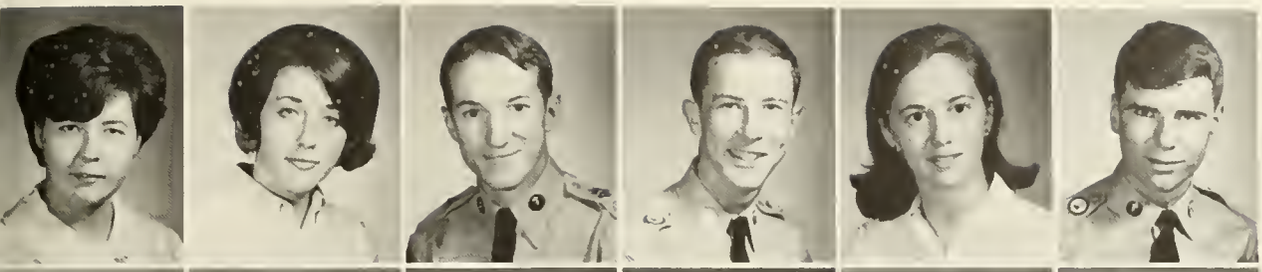

Nina Joe Adams
Linda Anderson
Rusty Arp
Bill Baker
Melinda Baker
Phillip Bannister

Dennis Barbee
J. D. Bargeron
Connie Bearden
Gilbert Bell
Lynn Blanton
Leigh Blood

Chip Branch
Debby Brooks
Jim Brookshire
Nancy Broadrick
Chandler Brown
India Brown

Mark Brown
Gary Butler
George Butler
Larry Butler
Ed Carter
Lynn Chambers

Jane Chapman
Sid Cheatham
Jimmy Clanton
Linda Coggin
Sandra Collins
James Colvin

John Cook
Jim Creek
Ann Cronan
Melvin Curtis
Jeanne Dailey
Julie Daniel

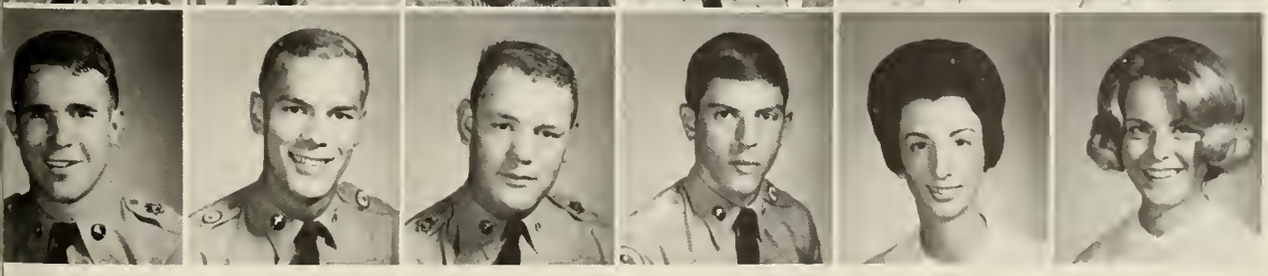

Larry Davis
Richard Denson
Lee deVault
Alan Dunaway
Carole Earley
Judy Eberhardt

# JUNIORS

Gayle Emrick
Larry Farina
Herbert Fenster

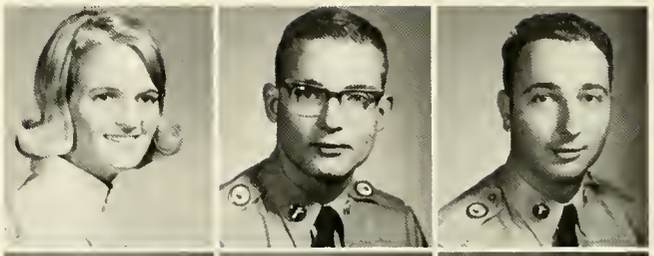

Betty Fitts
Cynthia Fleming
Sherian Fleming

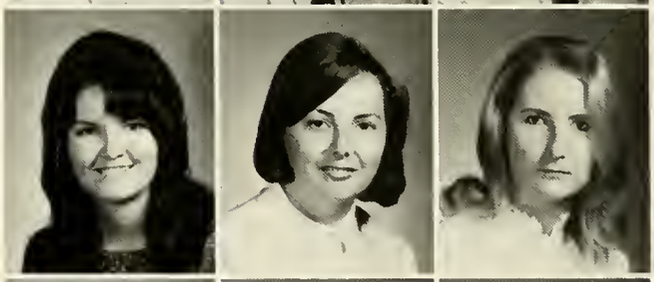

Cheryl Fouts
Judy Fuqua
David Gallops
Linda Geswick

David Grange
Terry Green
Bill Griggs
David Griscom

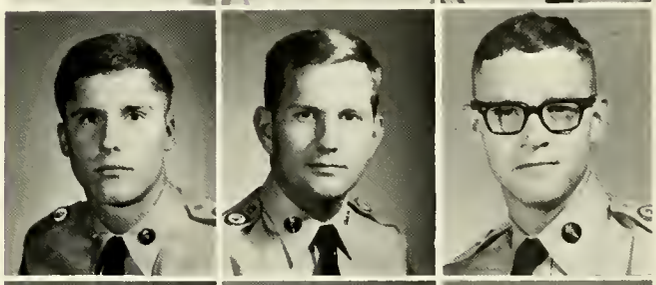

David Guyton
Joe Hancock
Mike Harsh
Crystal Harvill

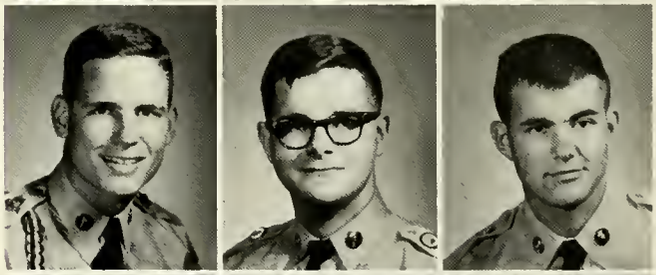

Linda Henry
Jerry Hicks
Linda Hillirad
Sheila Hobson

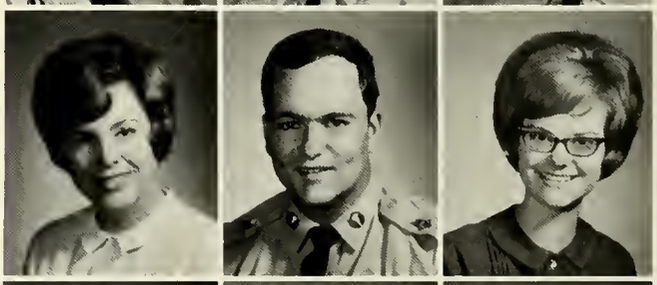

Hector Horta
Johnny Hudson
Janice Hughes
John Hutcheson
Fred Jones

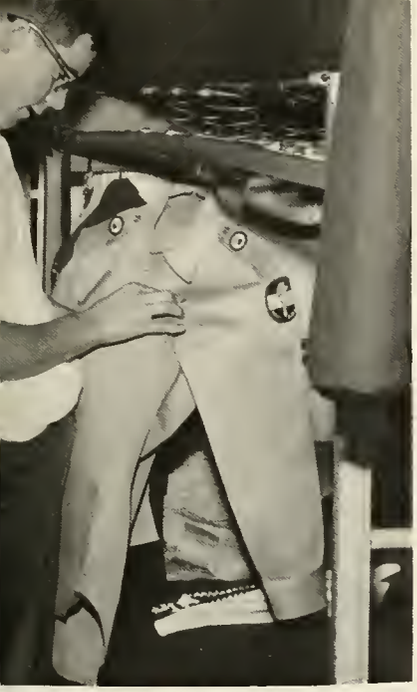

Same ol' spit'n'polish!

Harold Kelley
John Kelley
Gaynell Kemp
Gary Kesler
Bill King
Dan King

Ikuo Kiyohara
Patricia Kulp
Michael Kunzig
Donald Lamb
Tru Lasher
Lynne Leffingwell

Barry Lumpkin
David Maddox
Forrest Maddox
Paula Maret
John Marshall
Mary Martin

Beth Mather
Frank Maxwell
John McCain
Kenneth McClung
Pat McCollum
Jim McCord

Mike McCranie
Cindy McDonald
Vivian Meadows
Jack Melton
Ronnie Mitchell
Ray Morgan

William Morgan
Barbara Mundy
George Mygatt
Carol Nottke
Ronnie Orr
Wayne Orr
James Steele

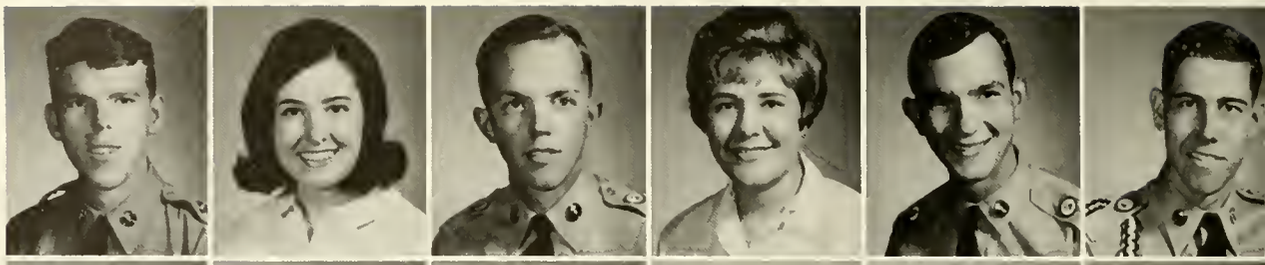

Len Osman
Danny Parris
Frank Parrott
Jack Partain
Chester Pasko
Bill Payne
Sara Steele

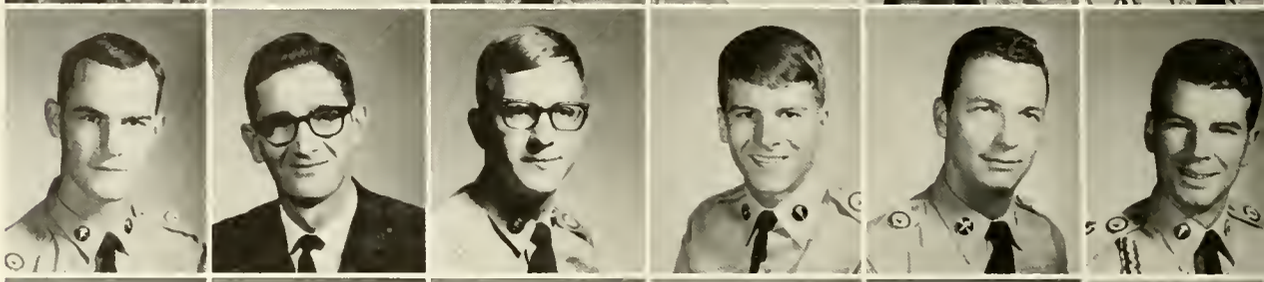

Johnny Peacock
John Pendergrass
Russell Petry
Lamar Pittard
Clinton Porter
Linda Prince
Mark Stevens

Linda Pruitt
Cannon Ramey
Donna Reed
Blanding Roberts
Brian Robertson
William Robertson
Sonyanna Stone

Marsha Robinson
Joe Roof
Donna Rumsey
Elaine Russell
Harvey Sanders
Allen Seabolt
David Strickland

Bob Seaton
Judy Sheldon
Davy Shelton
Mike Sheurman
Shirley Shier
Dorothy Simpson
Andrea Strickland

Bob Slaughter
Danny Smith
Dean Smith
Ron Smith
Joyce South
Charlotte Southern
Charles Suttles

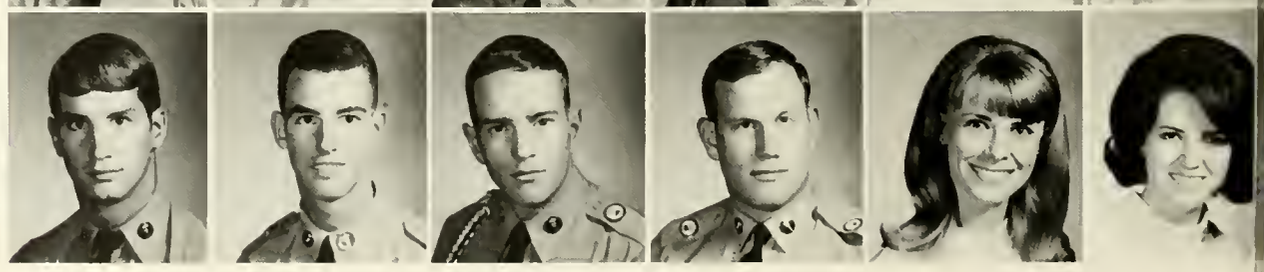

Caryl Tallon
Opal Tanner
Wendell Terrell
David Todd

Bill Turman
Gary Tyer
Patsy Vandiver
Linda Venable

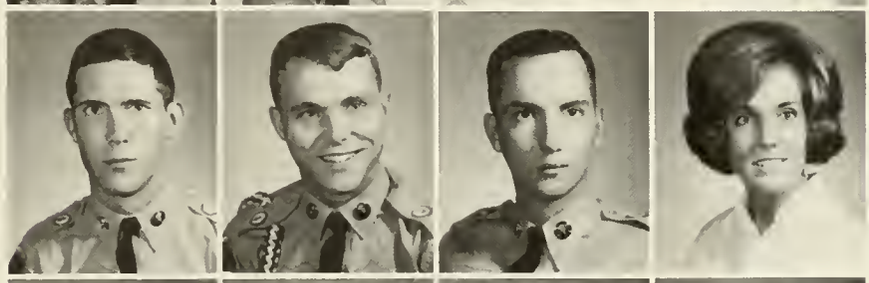

Robert Wages
Robert Ward
Edward Weeks
Helen Wehner

Judy Westmoreland
Sara Whidby
T. D. White
Randall Whiten

Jim Wiley
Carol Williams
Chris Williams
Paula Williams

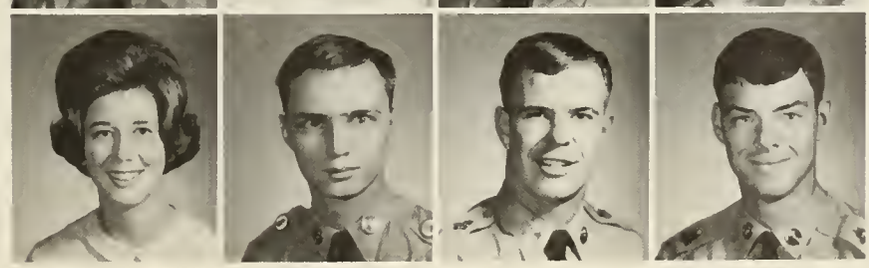

Elaine Wilson
David Wood
Wendell Worley
Wesley Wright

# SENIOR OFFICERS

Alan Whitley, *President*

Becky Trowell, *Secretary-Treasurer*

Robert Rabb, *Vice President*

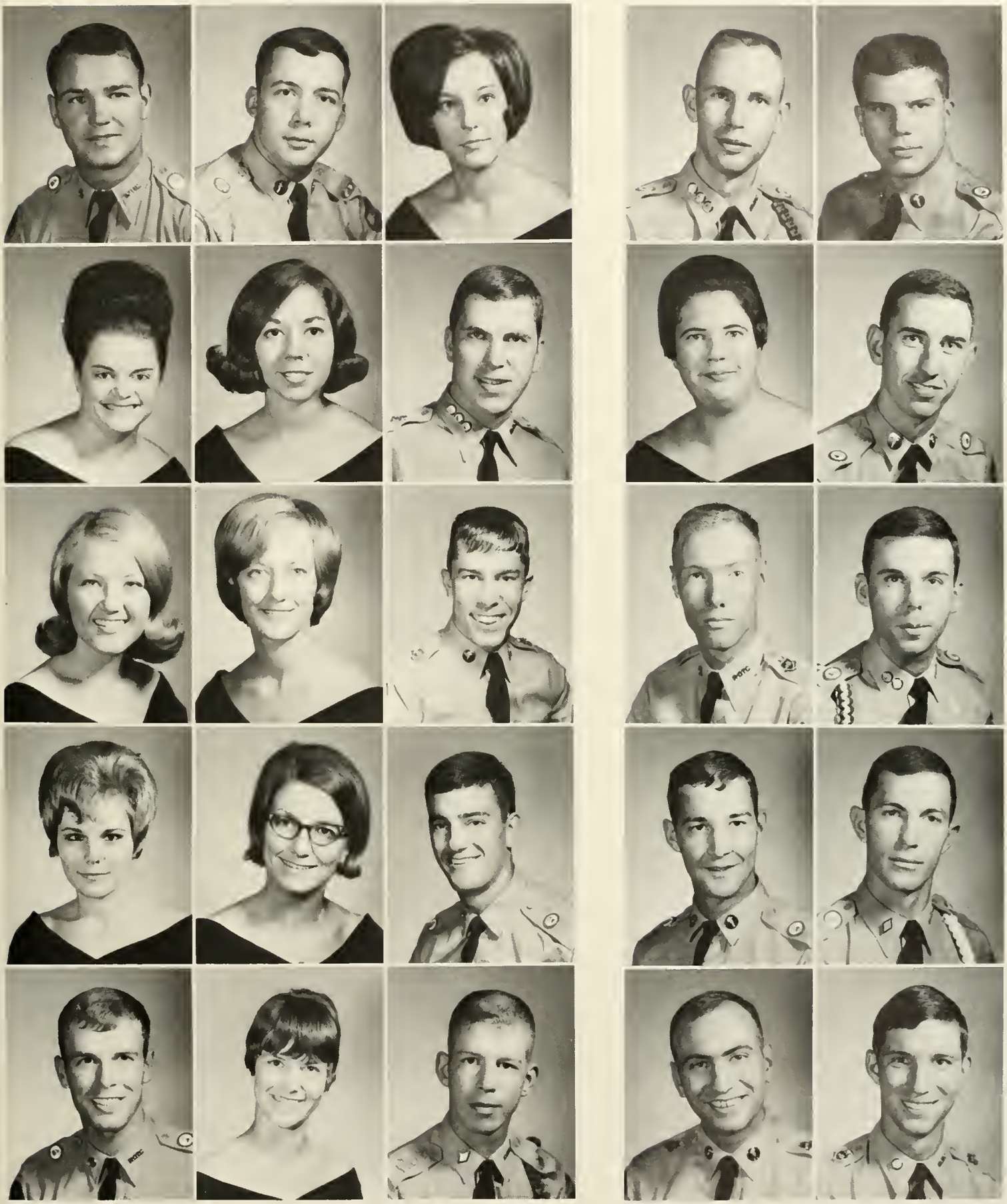

Jim Adair
Rhanda Adamson
Janis Alder
Veronica Allen
Buddy Arnold

Kenneth Asher
Carol Bagiensky
Hilda Bailey
Sandra Barbree
Linda Barclay

Susan Bell
Alan Biskey
Clifford Black
Alex Bonner
Paul Borowski

Clarence Brown
Paulette Buffington
Edward Burns
Joseph R. Byers
Carl Cain, Jr.

Glenn Calmes
Johnny Carlton
Robert Carman
Ed Chamberlain
Edwin Chambers

Shirley Conner
Carolyn Cousins
Catherine Cousins
Allen Curry
Laurine W. Davenport

Jean Davis
James Dickson
Billy Duncan
Molly Eckes
Ann Elliot

Larry Ellis
Judy Engram
Nell Estes
David Evans
Anthony Faiia

Joseph Fallis
J. T. Fare
Sharon Faulk
Ralph Favorite
Bo Fears

Cook Florence
Elizabeth Ford
Thomas Fort
Carolyn Freeman
Wayne Fuller

Pam Garner
Patricia Garnsey
Vicki Gentry
Walter Gibson
Kitty Gilbert

Michael Glowatch
Roger Goss
Jane Graham
Paul Griffin
Eddie Gross

William Hackett
Bobby Hall
Jimmy Hardegree
Larry Harper
Bonnie Haslett

Three years ago it was FROG suits.

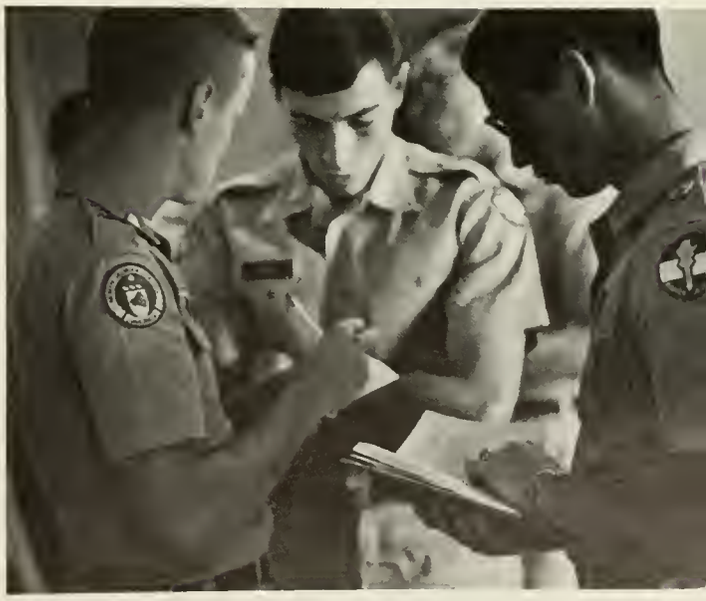

Not that I'm the smartest man in the world but . . .

# SENIORS

Is this all??

It's out of gas, not parked!

Ted Havik
Julian Hayes
Judy Henderson

Ron Henderson
Janet Hilgenberg
Reinhardt Hollar

William Holton
Jane House
Sandra Houston

David Hubert
Margaret Hulsey
William Hunt

Julia Hyder
Judy Iburg
Frances Ish
Beth Johnson
Carol Johnson

Mack Johnson
Betty Jones
Jack Jordon
Joseph Kennedy
Donald Kidd

Carol King
Harry King
Sherry King
Neil Lankford
Jerry Leger

Bill Lunsford
Sammy Lyles
Steve Mabry
Joe Jean Magoon
Odessa Marshall

Glenda Martindale
John Martindale
Mary Helen Mashburn
Jimmy May
Bob McCorkle

Patricka McCullough
Roger McDougal
Bill McMullen
Jerry McTier
Cliff Melton

Sara Melton
Pete Mitchell
Leon Mills
Parker Miller
Carolyn Milford

Mary Jo Moore
Larry Noland
Richard Norman
Virginia Owens
Bob Page

Sheila Pangle
John Patterson
Penny Pennington
Jane Perkerson
Bob Phillips

Jerry Pinson
Jane Pittman
Jackie Pledger
Pat Prescott
Herbie Quinn

Robert Rabb
Lee Redding
Joan Reece
Sandra Reeves
Thomas Reisc

Kay Richardson
Gene Roberts
Virginia Roberts
Judy Robinson
Alice Ross

Robert Rozar, Jr.
James Ruska
Marie Saine
Dan Sale
Sue Seabolt

David Sewell
Frank Shipton
Wanda Sibley

Ray Siewert
Bonnie Sigman
Rex Skinner

Dianne Spurlin
Joan Sparks
Doug Smith

Mr. Smith, a half dozen reasons?

Robert Stegall
Fran Stephens
Ernie Stewart
Harry Stewart
Butch Streetman

Robert Suchke
Sharon Sullivan
DeeDee Swink
Bill Thomas
Cary Townsend

Becky Trowell
Connie Tucker
Sammy Tucker
George Vaughn
Ricky Ward

Helen Webb
Sandra Westmoreland
Greg Wheeler
Mary Whelchel
Allen Whitley

Cleve Whitley

Bob Williams

Harold Williams

Thomas Williams

James Wimpey

Carolyn Wood

## SUMMER GRADUATES

Olive Stegall
Oberia Tarpley

Beverly Brinson
Irene Diakonski
Frankie Garland

Reba Hardy
Imogene Harris
Lois Heard

Carole Johnson
Edward Leaphart
Rita Martin

Matha Jo Mathis
Robert Ridgway
Mary Seay

# SENIOR DIRECTORY

JIM ADAIR Columbus, Georgia B.S. in Mathematics, Rex, Baseball.

RHANDA ADAMSON Atlanta, Georgia B.S. in Home Economics.

JANIS MARIE ALDER Cartersville, Georgia B.S. in Elementary Education, SGEA, SC, Drama Club, Westminster Fellowship, Hipps.

VERONICA ALLEN Marietta, Georgia, A.B. in English, Drama Club.

BUDDY ARNOLD East Point, Georgia, B.A. in Political Science, Mountaineering Club, Officers Club.

KEN ASHER Decatur, Georgia, B.A. in Political Science, Rex.

CAROL BAGIENSKI Macon, Georgia, B.S in Biology, Newman Club, Mercs, SCU, Biology Club.

HILDA BAILEY Smyrna, Georgia, B.A. in Political Science, Hipps, Rec Club-Captain, Honors List, BSU Executive Council.

SANDRA BARBREE Dahlonega, Georgia, B.S. in Mathematics.

LINDA BARCLAY Chamblee, Georgia, B.S in Biology, Psychology Club Mercs.

SUSAN BELL Conyers, Georgia, B.S. in Home Economics, Band Cheerleader, Home Economics Club, Social Chairman, Treasurer, Mercs Co-Captain.

ALAN BISKEY Dahlonega, Georgia, B.S. in Physics, Officers Club, Physics Club, Radio Club, DMS Deans List, Band.

CLIFFORD HUGH BLACK Gray, Georgia, A.B. in History, Order of Colombo, Sigma Theta.

LEX BONNER Atlanta, Georgia, B.S. in Biology, Sigma Theta, Biology Club, Baseball.

PAUL BOROWSKI Decatur, Georgia, A.B. in Psychology, Order of Colombo, Counter Guerrilla, Plt., Scabbard and Blade, Aggressor Plt., Officers Club.

RICHARD BROWN Decatur, Georgia, B.S. in Business Administration, Vice President NCO Club, Order of Columbo, Officers Club, Company Commander, DMS, Scabbard and Blade.

PAULETTE BUFFINGTON, Norcross, Georgia, B.S. in Elementary Education, Glee Club, SCU, SGEA, Hipps Rec Club.

ED J. BURNS III Savannah, Georgia, B.S. in Business Administration, President Newman Club, SCU Executive Council, Blue Ridge Rifles, Officers Club.

JOSEPH R. BYERS Demorest, Georgia, B.S. in Physics, Sigma Theta.

CARL CAIN, JR. Gainesville, Georgia, B.A. in Political Science, SCU, Football, Track.

GLENN CALMES Jacksonville, Florida, B.S. in Business Administration, B.A. Club, Football.

JOHNNY CARLTON Atlanta, Georgia, B.S. in Business Administration, Drill Team, Physics Club, Radio Club.

ROBERT W. CARMAN Marietta, Georgia, B.S. in Business Administration.

ED CHAMBERLAIN Atlanta, Georgia, B.S. in Psychology, Order of Colombo, Officers Club.

EDWIN CHAMBERS Thomasville, Georgia, B.S. in Business Administration, BSU, Vice-Pres., Pres., Sigma Theta, SCU, DMS, Dean's List, NCO Club, Officers Club, Intramural Sports, 2nd Lieutenant.

SHIRLEY JEAN CONNER Gainesville, Georgia, B.S. in Home Economics, Home Economics Club, Rec Club, SCU.

CAROLYN COUSINS Greenville, Georgia, A.B. in English, Most Outstanding Sophomore Girl, Rex Sweetheart, Aggressor Sweetheart, Delta Sweetheart, Delta Cheerleader, Dean's List.

CATHY COUSINS Greenville, Georiga, B.S. in Biology, Hipps.

ALLEN ROAN CURRY Atlanta, Georgia, B.S. in Psychology, Cmdr. Blue Ridge Rifles, Drill Master, Outstanding Junior, Intramural Sports, Cadet Captain, Soccer.

LAURINE W. DAVENPORT Gainesville, Georgia, B.S. in Elementary Education.

JEAN DAVIS Cornelia, Georgia, B.S. in Elementary Education, SCU Vice Pres., Lewis Hall, Pres., BSU Council, Glee Club, Hipps, Rec. Council, Dean's List, YWA'S.

JAMES DAVID DICKSON Dahlonega, Georgia, B.S. in Psychology, Psychology Club.

BILLY DUNCAN East Point, Georgia, A.B. in History, Order of Colombo, Soccer Club, Aggressor Plt., Cadet 2nd Lt.

MOLLY ECKES Stone Mountain, Georgia, B.S. in Business Administration, B.A. Club, Bravo Sweetheart, P.O.'s, Canterbury Club.

ANN ELLIOTT Ellenwood, Georgia, B.S. in Business Administration, BSU, SCU, B.A. Club, P.O.'s.

LARRY W. ELLIS Canton, Georgia, Pre-Med., BSU, SCU, Chemistry Club, Biology Club, NCO Club, Officers Club, DMS.

JUDY ENGRAM Decatur, Georgia, B.S. in Psychology, Nu Gamma-President.

NELL ESTES Atlanta, Georgia, Chorus, Wesley Foundation, Drama Club, YWA.

DAVID EVANS Lincolnton, Georgia, B.S. in Physical Education, Scabbard and Blade, Officer's Club, DMS.

ANTHONY FAIIA Macon, Georgia, Sec. of NCO Club, B.A. Club, Rex, Order of Colombo, Drill Platoon.

JOSEPH C. FALLIS Dahlonega, Georgia, B.S. in Business Administration, Band, B.A. Club, NCO Club, Officers Club, DMS.

J. T. FARE Muscle Shoals, Alabama, A.B. in History, Sigma Theta, BSU, SCU President, Aggressor Platoon.

SHARON FAULK Warner Robins, Georgia, B.S. in Business Administration, B.A. Club, SCU, P.O.'s, BSU.

RALPH FAVORITE, Jr. Columbus, Georgia, B.S. in Psychology, SCU, Newman Club.

BO FEARS Marietta, Georgia, B.S. in Physics, Vice Pres. of Junior Class. President of Rex, Ist Lt. Scabbard and Blade, Company Commander.

COOK FLORENCE Wrens, Georgia, B.S. in Physical Education, Sigma Theta, PE. Club.

ELIZABETH FORD Griffin, Georgia, B.S. in Physics, Physics Club, Newman Club.

TOM FORT Lumpkin, Georgia, B.S. in Biology, Scabbard and Blade.

CAROLYN FREEMAN Dahlonega, Georgia, B.S. in Mathematics, Chorus, BSU Council, Captain of Trahs, Library Student Staff, Who's-Who, Nu Gamma.

WAYNE R. FULLER Columbus, Georgia, A.B. in History.

PAM GARNER Kennesaw, Georgia, B.S. in Biology, Biology Club, Chemistry Club.

PATRICIA GARNSEY Chamblee, Georgia, B.S. in Business Administration, Wesley Foundation, SCU, B.A. Club, P.O.'s, Sweetheart of Rifle Team.

VICKI GENTRY Dahlonega, Georgia, B.S. in Biology, Honor's List, White Honor Bar, Band Com-

MOST VERSATILE
Bo Fears and Becky Trowell

pany Sweetheart, Band Co. Cheerleader, State SGEA Sec., Vice Pres., SGEA Vice-Pres., Wesley Foundation.

WALTER GIBSON College Park, Georgia, B.S. in Business Administration, Sigma Theta, Chaplain NCO Club, Treasurer Junior Class, Officers Club, Intercompany Sport.

KITTY GILBERT Dahlonega, Georgia, B.S. in Business Administration, NGC Chorus.

MICHAEL A. GLOWATCH Eastman, Georgia, A.B. in History, NCO Club, Officers Club, Sigma Theta, Treasurer, Vice-President.

ROGER GOSS Lindale, Georgia, B.S. in Business Administration, NCO Club, Scabbard and Blade, Comm., Officers Club, B.A. Club, Editor of '67 Cyclops, Red Honor Bar, Outstanding Sqd. Leader Medal, Outstanding NCO Medal, DMS.

JANE GRAHAM Eastman, Georgia, B.S. in Chemistry, Vice-pres. of Chemistry Club, Secretary of Nu Gamma Honor Society, Echol Cheerleader.

PAUL S. GRIFFIN Mableton, Georgia, B.S. in Biology, Rex, SCU.

DONALD EDWIN GROSS II Atlanta, Georgia, B.S. in Mathematics.

WILLIAM H. HACKETT JR. McDonough, Georgia, B.S. in Physical Education, Blue Ridge Rifles, Freshman Class Treasurer, Sophomore Class Vice-Pres., Sigma Theta, P.E. Club, Officers Club.

BOBBY HALL Hiram, Georgia, B.S. in Business Administration, 2nd Vice-Pres., Rex, Drill Team, NCO Club, Intramural Sports.

JIMMY HARDEGREE Dahlonega, Georgia, B.S. in Business Administration, Sigma Theta, B.A. Club.

LARRY HARPER Rome, Georgia, B.S. in Mathematics, Rex.

BONNIE HASLETT Lithonia, Georgia, B.A. in French, Bravo Cheerleader, Foxtrot Cheerleader, Honors List.

TED C. HAVLIK St. Simons, Georgia, B.S. in Biology, Sigma Theta, NCO Club, Student Government Assn.

JULIAN HAYES Warner Robins, Georgia, B.S. in Biology, Sigma Theta, Tennis Team, Pres. Biology Club, Treasurer NCO Club, Officers Club.

JUDY HENDERSON Atlanta, Georgia, B.S. in Business Administration, Golf Co. Cheerleader, B.A. Club, Hipps.

RON HENDERSON Roswell, Georgia, A.B. in History, Color Guard, Student Council Representative, Honors List, Sigma Theta.

JANET HILGENBERG Gainesville, Georgia, B.S. in Home Economics, Glee Club, Home Ec. Club Vice-Pres., Pres., Golf Cheerleader, P.O.'s.

REINHARDT HOLLAR El Paso, Texas, B.S. in Physical Education, P.E. Club, Sigma Theta, Intra-Mural, Sports, Baseball, Officers Club.

WILLY HOLTON Columbus, Georgia, B.S. in Business Administration.

JANE HOUSE Winder, Georgia, Echo Cheerleader, SNEA, SCU, Cyclops Staff, Rec Council, Hipps.

SANDRA HOUSTON Dalton, Georgia, B.S. in Home Economics, SCU, Pres., Vice-Pres., Home Ec. Club, BSU, Secretary-Treasurer of Lewis Hall.

MARGARET HULSEY Chicopee, Georgia, B.S. in Biology, Westminster Fellowship, Biology Club.

BILL HUNT Merritt Island, Fla. B.S. in Business Administration, Sigma Theta, Officers Club.

JULIA HYDER Atlanta, Georgia, B.S. in Business Administration, Hipps, Cyclops Staff, B.A. Club, Treasurer, Charlie Co. Cheerleader, Golf Co. Cheerleader, Junior Class Beauty, Charlie Co. Sweetheart.

JUDY IBURG Smyrna, Georgia, B.S. in Business Administration, Deans List, Mercs.

FRANCES PAGE ISH Marietta, Ga. A.B. in English, Drama Club, SCU, Wesley Foundation, Newman Club, Physics Club, Chemistry Club, Rec Club, Judo Club, Trahs.

FRIENDLIEST
Sheila Pangle and Allen Whitley

MOST ATHLETIC
Penny Pennington and Cook Florence

MARY ELIZABETH JOHNSON Warner Robins, Georgia, B.S. in Physical Education, Delta Sweetheart, Delta Cheerleader, P.E. Club.

CAROL JOHNSON LaGrange, Georgia, B.S. in Education, Deans List, Cheerleader, Hipps Rec. Club.

MACK C. JOHNSON Cedartown, Georgia, B.S. in Physics, Pres. Radio Club, Physics Club.

BETTY LOU JONES Dahlonega, Georgia, B.S. in Education.

JACK JORDAN Mt. Vernon, New York, B.S. in Business Administration, Chorus, Officers Club, Intramural Sports, NCO Club.

JOSEPH LANE KENNEDY Dahlonega, Georgia, B.S. in Biology, Biology Club, NCO Chemistry Club, Officers Club, Cadet Bugler.

DONALD P. KIDD Dahlonega, Georgia, B.S. in Mathematics.

CAROL KING Dahlonega, Georgia, B.S. in Physical Education, P.E. Club, Trahs.

HARRY C. KING, JR. Griffin, Georgia, B.S. in Business Administration, Sigma Theta, NCO Club, Officers Club, BSU, SCU, B.A. Club.

SHERRY KING Griffin, Georgia, B.S. in Home Economics, Home Ec. Club Secretary, Trahs, Co-Captain, NCO Club Sweetheart, SCU, Deans List.

JOHN McNEIL LANKFORD Atlanta, Georgia, B.S. in Psychology, Officers Club, Rex, Psychology Club.

JERRY LEGER Dahlonega, Georgia, B.S. in History.

WILLIAM K. LUNSFORD III Covington, Georgia, A.B. in English, Officers Club, Order of Colombo, Mountain Platoon Secretary, Pres., Soccer Club, Aggressors, Cyclops Staff.

SAMMY LYLES Dahlonega, Georgia, B.S. in Business Administration, Rex.

STEVE MABRY Senoia, Georgia, B.S. in Business Administration, Drama Club, Cyclops Staff.

JOE JEAN MAGOON Hartwell, Georgia, B.S. in Business Administration, B.A. Club, SCU, Trahs, Band Cheerleader, Dean's List.

ODESSA MARSHALL Lawrenceville, Georgia, B.S. in Biology, Hipps, BSU, Glee Club, Biology Club.

GLENDA MARTINDALE Dahlonega, Georgia, B.A. in English, B.S.U., Mercs. Colombo, Mountaineering Platoon, Officers Club.

MARY HELEN MASHBURN Cumming, Georgia, B.A. in English, Glee Club, SCU, Dean's List.

JIMMY MAY Dahlonega, Georgia, B.S. in Biology, Order of Colombo, Mt. Plt.

BOB McCORKLE Dahlonega, Georgia, A.B. in English.

PATRICIA McCULLOUGH Smyrna, Georgia, B.S. in Education, SGEA, Rifle Team, SCU, Hipp.

ROGER McDOUGAL Smyrna, Georgia, B.S. in Physics, Physics Club, Radio Club, Karate Club, Soccer Club.

BILL McMULLEN Dahlonega, Georgia, B.S. in Chemistry, Sigma Theta, Pres. Student Government, Officers, NCO Club, Vice-Pres.

JERRY McTIER Savannah, Georgia, B.S. in Political Science, Rex.

CLIFF MELTON Albany, Georgia, B.S. in Chemistry, Chemistry Club, BSU, Biology Club, Aggressors, Dean's List, Intramural Sports.

SARA MELTON St. Simons Island, Georgia, B.S. in Home Economics, Hipps, SCU, Home Ec. Club, Canterbury.

CAROLYN MILFORD Hartwell, Georgia, B.S. in Elementary Education, Delta Cheerleader, Trahs.

PARKER MILLER Griffin, Georgia, B.S. in Physical Education, Scabbard and Blade, Rex, Vice-Pres. BSU, Treas., SCU, Dean's List, Capt. 2nd Bn., Allstars, Order of Colombo, Aggressor Platoon.

LEON MILLS Smyrna, Georgia, B.S. in Business Administration, B.A. Club, Wesley Foundation.

PETE MITCHELL Brunswick, Georgia, B.S. in Biology, Sigma Theta, Westminster Fellowship, Treas. Biology Club.

MARY JO MOORE Augusta, Georgia, A.B. in History, Nu Gamma, Chorus, Phi Alpha Theta, Chorus, Drama Club, Canterbury Club.

LARRY NOLAND Asheville, N. C., B.S. in Political Science, Rex.

RICHARD NORMAN Dahlonega, Georgia, B.S. in Business Administration.

VIRGINIA OWENS Alexandria, Va., B.S. in Psychology.

BOB PAGE Dillard, Georgia, B.S. in Business Administration, Blue Ridge Rifles, Order of Colombo.

SHEILA PANGLE Rocky Face, Georgia, B.S. in Elementary Education, BSU, Treas. SGEA, Vice Pres., Lewis Hall Treas., Cheerleader, Hipps, Band Co. Sweetheart.

JOHN PATTERSON Beaconsfield, Quebec, Canada, A.B. in History.

PENNY PENNINGTON, Lincolnton, Georgia, B.S. in Physical Education.

MOST SINCERE
J. T. Fare and Carol Johnson

JANE PERKERSON Doraville, Georgia, B.S. in Home Economics, Home Ec. Club, Golf Cheerleader.

ROBERT L. PHILLIPS Oxford, Georgia, B.S. in Mathematics, Scabbard and Blade, 2nd Lt., Sigma Theta, DMS, Superior Cadet, Outstanding Band Cadet, Glee Club, Cadet Colonel.

JERRY WAYNE PINSON Rome, Georgia, B.S. in Business Administration, Band.

JANE PITTMAN Smyrna, Georgia, B.S. in Education, SGEA, Trahs, SCU, Wesley Foundation.

JACKIE PLEDGER Summerville, Georgia, B.S. in Business Administration.

PAT PRESCOTT Atlanta, Georgia, A.B. in English, Drama Club, Honors List.

HERBIE QUINN Martinez, Georgia, B.S. in Physical Education, Sigma Theta, Officers Club.

ROBERT I. RABB Darien, Georgia, B.S. in Political Science, Westminster Fellowship, NCO, Officers Club.

LEE CHESHIRE REDDING Thomasville, Georgia, B.S. in Chemistry, Phyiscs Club, Chemistry Club, SCU, Intramural Sports.

JOAN REECE Dawsonville, Georgia, B.S. in Elementary Education, SGEA Pres., SCU, Hipps, BSU.

SANDRA REEVES Tucker, Georgia, B.S. in Business Administration, B.A. Club, Mercs, Cyclops Staff, SCU Cadet Bugler Staff, BSU.

TOM REISE Macon, Georgia, B.S. in Business Administration, Sigma Theta, NCO Club, Officers Club, Intramural Sports.

KAY RICHARDSON Macon, Georgia, A.B. in French, Mercs, SCU, Echo Cheerleader.

GENE ROBERTS Atlanta, Georgia, B.S. in Physical Education, Sigma Theta Sec., Pres., Baseball, Treas. SCU, Color Guard.

VIRGINIA ROBERTS Gainesville, Georgia, B.S. in Elementary Education.

JUDY ROBINSON Toccoa, Georgia, B.S. in Education, SCU, SNEA, Hipps.

ALICE ROSS Atlanta, Georgia, B.S. in Elementary Education, BSU, SCU, SNEA, Mercs.

ROBERT L. ROZAR JR. Finleyson, Georgia, B.S. in Biology, Scabbard and Blade Pres., NCO Club, Officers Club, Company Commander.

JIM RUSKA Dairen, Conn., B.S. in Business Administration.

MARIE JUANITA SAINE Murrayville, Georgia, B.S. in Business Administration.

BONNIE SIGMAN Social Circle, Georgia, B.S. in Elementary Education, SNEA Company C Cheerleader, Chorus, Sophomore Class Beauty.

REX SKINNER Woodruff, S.C., A.B. in English, Drama Club, Football, SCU, Westminster Fellowship.

DOUG SMITH Warner Robins, Georgia, B.S. in Mathematics, Rex.

JOAN SPARKS Warne, N.C., B.S. in Elementary Education.

DIANNE SPURLIN Atlanta, Georgia, B.S. in Business Administration, Echo Cheerleader, B.A. Club, Sec.

ROBERT M. STEGALL Moultrie, Georgia, B.S. in Business Administration, Sigma Theta, B.A. Club.

FRAN STEPHENS Waynesboro, Georgia, B.S. in Elementary Education, BSU, YWA, Pres. SNEA, Sec. Hipps, Rec Club Sec., SCU.

ERNIE STEWART Griffin, Georgia, A.B. in History, Officers Club, NCO Club, Aggressors, BSU, DMS.

HARRY STEWART Guyton, Georgia, B.S. in Psychology, Rex, Intramurals.

BUTCH STREETMAN Villa Rica, Georgia, B.S. in Business Administration.

ROBERT K. SUCHKE Atlanta, Georgia, B.S. in Biology, Squad Leader, Blue Ridge Rifles, Platoon Sgt., Asst. Drill Master, Aggressor Platoon, Comm. Order of Colombo, Mountain Platoon Best Drilled Sophomore, Outstanding Squad Leader, Gold Rifle Award.

SHARON DIANE SULLIVAN Copperhill, Tenn., B.S. in Business Administration, B.A. Club, Dean's List.

DEEDEE SWINK Marietta, Georgia, B.S. in Mathematics, Nu Gamma, Trahs, Wesley Foundation.

BILL THOMAS Elberton, Georgia, B.S. in Business Administration, Glee Club, BSU Council, NCO Club, B.A.

DAN SALE Atlanta, Georgia, B.S. in Business Administration, B.A. Club, Chorus, Wesley Foundation.

SUE SEABOLT Dahlonega, Georgia, A.B. in English, BSU, Trahs Captain, Rec Council.

DAVID SEWELL Dahlonega, Georgia, B.S. in Business Administration, President BA Club.

FRANK SHIPTON Atlanta, Georgia, B.S. in Business Administration, Sigma Theta, Football, Aggressors.

WANDA SIBLEY Douglasville, Georgia, B.S. in Education, Charlie Cheerleader.

RAY H. SIEWERT Mountain City, Georgia, B.S. in Biology, Officers Club, Westminster Fellowship, Biology Club.

Club, Officers Club, WSI, Lifeguard, Worlds Fair Marching Contest, Aggressors.

CARY TOWNSEND Macon, Georgia, B.S. in Chemistry, Pres., Chemistry Club, Sigma Theta, Blue Ridge Rifles, Honor Co, NCO Club, Officers Club.

BECKY TROWELL Tucker, Georgia, B.S. in Chemistry, Glee Club, SCU, BSU Council, Vice Pres., Chemistry Club, Junior Class Sec., Student Council Treas., Rec Club, Rec Council, Treas., V. Pres., Pres., Nu Gamma, Senior Class Sec.

CONSTANCE TUCKER Dahlonega, Georgia, B.S. in Education, Band Cheerleader, Band Sweetheart, Cyclops, Cadet Bugler.

SAMMY TUCKER Cartersville, Georgia, B.S. in Business Administration, Sigma Theta, B. A. Club.

KENNETH VAUGHN Covington, Georgia, B.S. in Chemistry, Chemistry Club.

JAMES H. WARD II Demorest, Georgia, B.S. in Business Administration, Officers Club, B.A. Club, Sports.

HELEN WEBB Gainesville, Georgia, B.S. in Elementary Education.

SANDY WESTMORELAND Clermont, Georgia, A.B. in History, Girls Rifle Team, Hipps, Bugler Staff.

GREG WHEELER Decatur, Georgia, B.S. Political Science, NCO Club, Scabbard and Blade, Order of Colombo, Officers, Soccer Club.

MARY WHELCHEL Clermont, Georgia, B.S. in Elementary Education, Hipps, SNEA, Echo Cheerleader.

ALLEN WHITLEY Social Circle, Georgia, B.S. in Business Administration, Rex, B.A. Club, Officers Club. DMS Honors List, Aggressor Platoon, Intramural Sports, SCU, Senior Class President.

CLEVE WHITLEY Monroe, Georgia, B.S. in Business Administration, Rex, Officers Club, Football.

BOB WILLIAMS Morgan, Georgia, B.S. in Physics, Honor Bars, Physics Club, Superior Cadet, Outstanding Platoon Sgt.

HAL WILLIAMS, JR. Atlanta, Georgia, A.B. in History, Band, Order of Colombo, Aggressor Plt., Bugler Staff, Cyclops Staff.

THOMAS WILLIAMS Pinehurst, Georgia, A.B. in History, Executive Officer of Order of Colombo, Platoon Leader, Chow Hall Comm.

FRANK WIMPEY Blairsville, Georgia, B.S. in Physics.

CAROLYN WOOD Commerce, Georgia, B.S. in Psychology, BSU, Hipps, SCU.

Memorial Hall was the scene of one of the most enjoyable Sweetheart Balls ever held at North Georgia on the evening of February 17, 1968. With "Our Fair Maidens" as its chosen theme and the decor that was popular in the days of Camelot, the Cadet Officers' Club presented the seventeen Sweethearts for this year. Music was provided by "Albert Coleman and his Orchestra" and also by "Mike and the Buccaneers" featuring Dee Clark. It seemed that the highlight of the evening came when Dee Clark "persuaded" his audience to sing *with* him, and even coaxed several students into solo performances, to the delight of everyone present! ! We are pleased to share with you a few scenes photographed by Mr. Jimmy Anderson.

## ANNUAL SWEETHEART BALL

## February 17, 1968

## IN MEMORY . . .

of Peter Morris Mitchell and Richard Boone Ross, Jr., two of our fellow students who were killed during the Christmas holidays in a tragic underwater accident . . .

Pete was a member of the graduating Senior Class. He was also treasurer of Sigma Theta fraternity, head lifeguard, lab instructor in the Science Department, and medical technician for the infirmary. He was well-known for his many gifts of cheer to those in the infirmary.

Richard was a member of the Freshman Class. Having been here only two quarters, he had become a member of the Blue Ridge Rifles. Most of his extra time was devoted to baseball and football. His mischievous antics, performed with enjoyment, are among the things about him that never will be forgotten.

Pete and Richard were quite alike in that both loved and experienced life heartily. They were both carefree and likeable to all whom they encountered. They enjoyed every minute of life!

For these qualities we will remember them and their contributions to the atmosphere and friendships here at North Georgia College.

*Pete Mitchell*

*Richard Ross*

# CYCLOPS STAFF

Lynne Leffingwell, Becky Trowell, Pat McCollum, Cindy McDonald, Poo Strickland, Sandra Chastain, Linda Prince, Rosalind Bodkin, Sonyanna Stone, Alice Ray, Connie Brown, Linda Coggins, Gerann Smith, Deanna Lloyd, Connie Bearden, Mary Martin. Not Pictured: Caryl Grange, Steve Mabry, and Howard Miller.

Sonyanna Stone
EDITOR

ADMINISTRATION and CURRICULUM SECTIONS: Rosalind Bodkin, Poo Strickland, Sandra Chastain.

ACTIVITIES SECTION: Gerann Smith, Pat McCollum, Mary Martin.

CLASSES SECTION: Connie Brown, Becky Trowell, Lynne Leffingwell.

MILITARY SECTION: Steve Mabry.

MILITARY SECTION: Linda Coggins, Cindy McDonald, Connie Bearden.

FEATURES SECTION: Linda Prince.

SPORTS SECTION: Alice Ray, Deanna Lloyd.

FEATURES SECTION: Jane House.

# EDITOR'S EPILOGUE

Throughout many long hours and days of uneasy preparation, my staff and I have overcome countless obstacles to present you with *your* 1968 Cyclops. It is our fondest desire that this book will be among your treasured possessions upon graduation from N.G.C. We have endeavored to capture the many moods, ideas, and changes that make our college individualistic; we can only hope that we have succeeded. If we have pleased you, the reward is ours, but we must share it with the many other people who have contributed in the production of this book. We are deeply indebted to our Keys' Printing Corporation representative, Mr. Earl McDermott, for his many "extra" trips to help us plan, design, and organize this Cyclops. To Mr. and Mrs. John Crockett and Mr. Cleve Strickland of Gaspar-Ware Photographers we extend our appreciation for the entire production of class prints as well as various club pictures. The excellent photography of Mr. Bill Smith of Atlanta provided us with our Features' section material. And we especially want to thank Cadet Howard Miller for his untiring efforts in student life photography. This book would not have been printed had the staff not been befriended by our Comptroller, Mr. H. H. Gilbert, who spent *many* hours planning the finer details, as well as managing the financial problems. We appreciate the time spent by Mr. James Kidd in reviewing this edition. To all students who helped in any manner, we extend our appreciation. May the memories captured in this Cyclops be forever precious to each of you.

Sincerely,
Sonyanna Stone, *Editor*